Pershing 5X

16.51 M / 54'17"

FOR SALE



Main Characteristics

Length	16.51 M / 54'17"
Beam	4.38 M / 14'36"
Draft	1.35 M / 4'42"
Displacement	20.90 tons

POA

* Approximate price conversion

Address:
3 Rue de la Loge L-1945 Luxembourg

Contact
Thomas Peltier • P: +352.27.40.99.90 • M: +352.621.326.323

E-mail:
t.peltier@seastemia.com

Description

X stands for extraordinary talent; for a performance whose limits are still to be tested; for a constantly evolving DNA. It might be just a few months since Pershing announced its 140 foot flagship but it's all set to take fans and the market by surprise again with the launch of the new innovative coupé 5X. Every new Pershing creates a thrill that sends ripples of emotion through the terraqueous globe from the Mediterranean to central and northern Europe; from the United States to South America and Asia-Pacific, where Pershing has a cult following among motor yacht enthusiasts. The Pershing 5X is the result of the collaboration between the Product Strategy Committee, Ferretti Group's Engineering Department and architect Fulvio De Simoni.

Address:
3 Rue de la Loge L-1945 Luxembourg

Contact
Thomas Peltier • P: +352.27.40.99.90 • M: +352.621.326.323

E-mail:
t.peltier@seastemia.com

Specifications

Dimensions

Length	16.51 M / 54'17"	**Beam**	4.38 M / 14'36"

Accomodations

Sleeps	4 guests	**Berths**	2 double
Bathroom	2		
Ballast Weight	20.90 tons		

Layout / Interior

Machinery

Engine Maker	Caterpillar	**Drive**	Arneson Drive
Number of Engines	2	**Propulsion Mode**	Diesel
Engine(s) power	1,000.00 hp		

NEW: Possibility of order on IPS drives, contact us for more information

Performances

Cruising Speed	38.00 knots	**Max Speed**	45.00 knots
Range	280.00 NM		

Tankages

Fuel	2,200.00 liters / 580.80 US gals	**Water**	416.00 liters / 109.82 US gals

Address:
3 Rue de la Loge L-1945 Luxembourg

Contact
Thomas Peltier • P: +352.27.40.99.90 • M: +352.621.326.323

E-mail:
t.peltier@seastemia.com

Pershing 5X

16.51 M / 54'17"

FOR SALE









Address:
3 Rue de la Loge L-1945 Luxembourg

Contact
Thomas Peltier • P: +352.27.40.99.90 • M: +352.621.326.323

E-mail:
t.peltier@seastemia.com

Pershing 5X

16.51 M / 54'17"

FOR SALE













Address:
3 Rue de la Loge L-1945 Luxembourg

Contact
Thomas Peltier • P: +352.27.40.99.90 • M: +352.621.326.323

E-mail:
t.peltier@seastemia.com

Pershing 5X

16.51 M / 54'17"

FOR SALE









Address:
3 Rue de la Loge L-1945 Luxembourg

Contact
Thomas Peltier • P: +352.27.40.99.90 • M: +352.621.326.323

E-mail:
t.peltier@seastemia.com



Address:
3 Rue de la Loge L-1945 Luxembourg

Contact
Thomas Peltier • P: +352.27.40.99.90 • M: +352.621.326.323

E-mail:
t.peltier@seastemia.com

SEASTEMIA

Pershing 5X

16.51 M / 54'17"

FOR SALE









Address:
3 Rue de la Loge L-1945 Luxembourg

Contact
Thomas Peltier • P: +352.27.40.99.90 • M: +352.621.326.323

E-mail:
t.peltier@seastemia.com

SEASTEMIA

Pershing 5X

16.51 M / 54'17"

FOR SALE









Address:
3 Rue de la Loge L-1945 Luxembourg

Contact
Thomas Peltier • P: +352.27.40.99.90 • M: +352.621.326.323

E-mail:
t.peltier@seastemia.com

SEASTEMIA

Pershing 5X

16.51 M / 54'17"

FOR SALE







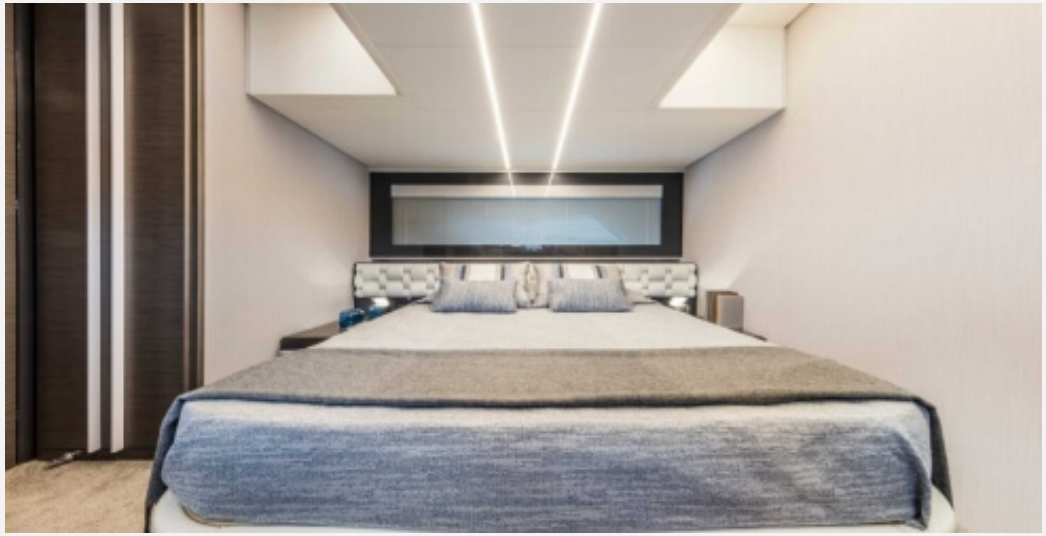

Address:
3 Rue de la Loge L-1945 Luxembourg

Contact
Thomas Peltier • P: +352.27.40.99.90 • M: +352.621.326.323

E-mail:
t.peltier@seastemia.com









Address:
3 Rue de la Loge L-1945 Luxembourg

Contact
Thomas Peltier • P: +352.27.40.99.90 • M: +352.621.326.323

E-mail:
t.peltier@seastemia.com







Address:
3 Rue de la Loge L-1945 Luxembourg

Contact
Thomas Peltier • P: +352.27.40.99.90 • M: +352.621.326.323

E-mail:
t.peltier@seastemia.com

Pershing 5X

16.51 M / 54'17"

FOR SALE



Address:
3 Rue de la Loge L-1945 Luxembourg

Contact
Thomas Peltier • P: +352.27.40.99.90 • M: +352.621.326.323

E-mail:
t.peltier@seastemia.com

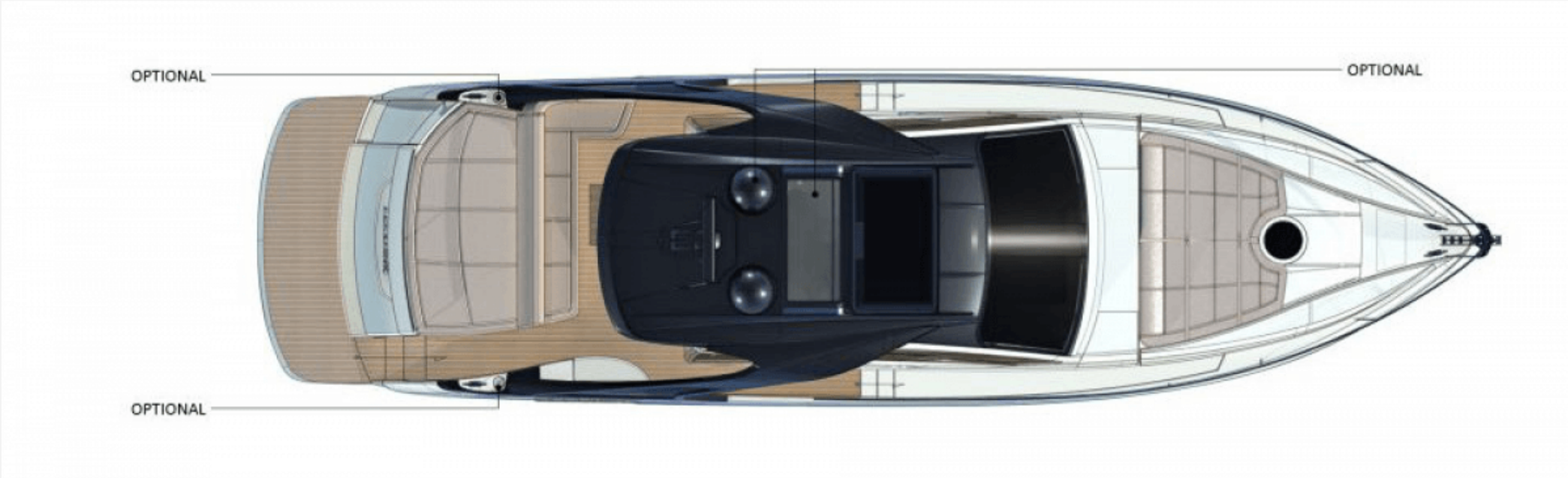

Address:
3 Rue de la Loge L-1945 Luxembourg

Contact
Thomas Peltier • P: +352.27.40.99.90 • M: +352.621.326.323

E-mail:
t.peltier@seastemia.com

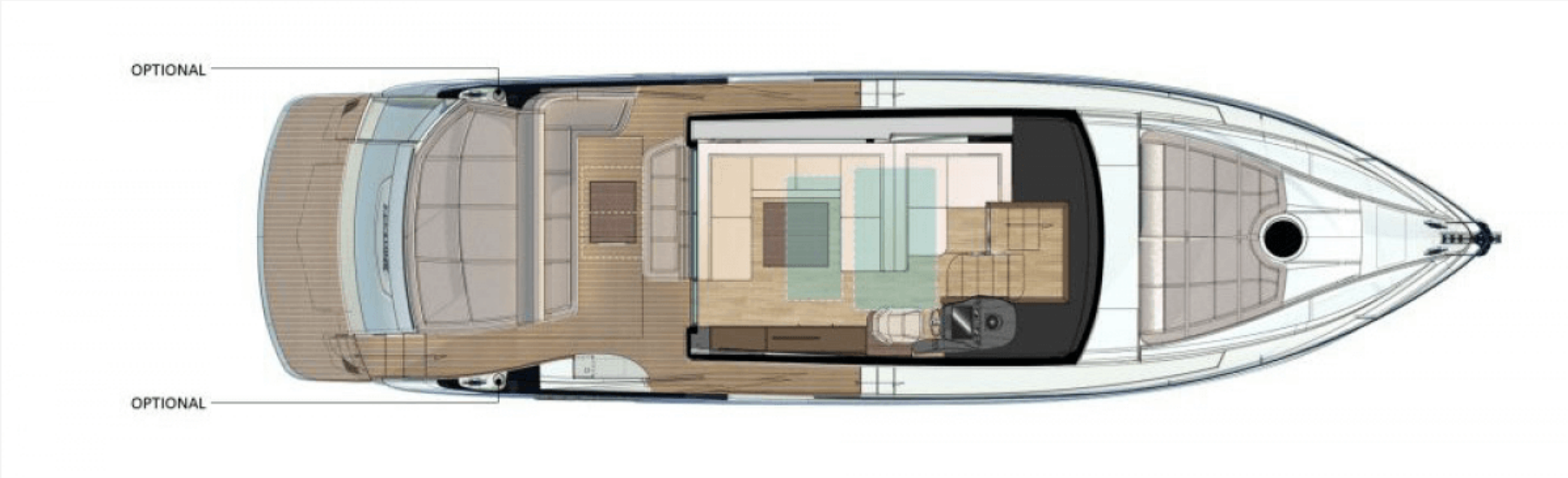

Address:
3 Rue de la Loge L-1945 Luxembourg

Contact
Thomas Peltier • P: +352.27.40.99.90 • M: +352.621.326.323

E-mail:
t.peltier@seastemia.com

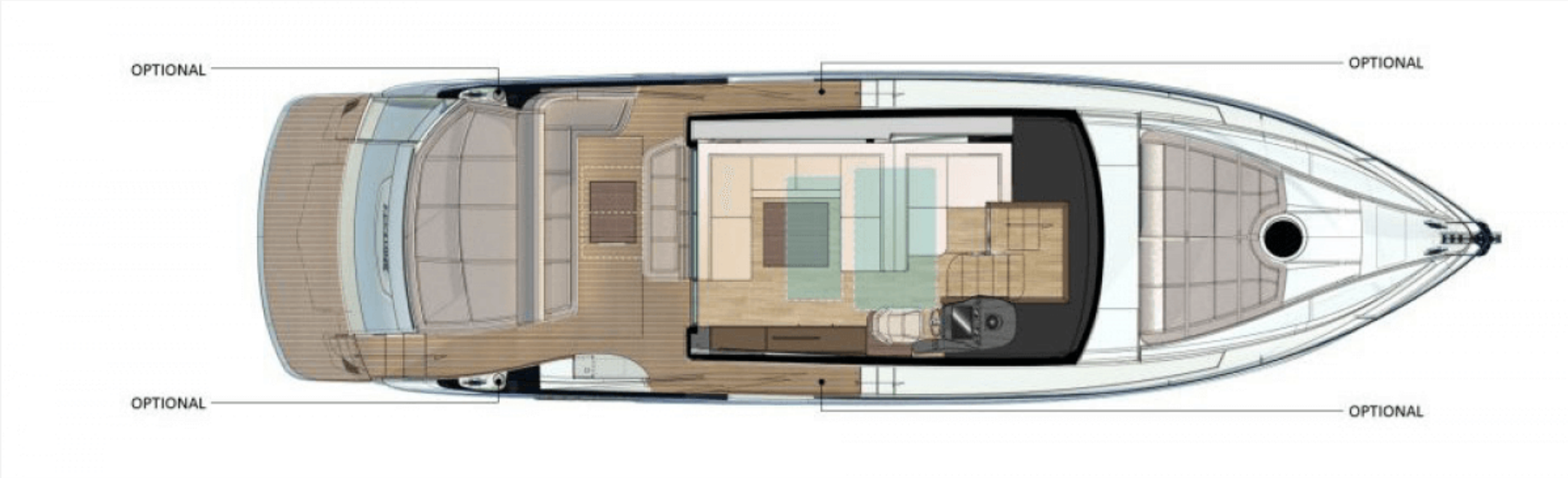

Address:
3 Rue de la Loge L-1945 Luxembourg

Contact
Thomas Peltier • P: +352.27.40.99.90 • M: +352.621.326.323

E-mail:
t.peltier@seastemia.com



Address:
3 Rue de la Loge L-1945 Luxembourg

Contact
Thomas Peltier • P: +352.27.40.99.90 • M: +352.621.326.323

E-mail:
t.peltier@seastemia.com