Pershing yacht 9X

28.14 M / 92'32"

FOR SALE



Main Characteristics

Length	28.14 M / 92'32"
Beam	6.23 M / 20'44"
Draft	1.65 M / 5'41"
Displacement	68.00 tons

POA

* Approximate price conversion

Address:
3 Rue de la Loge L-1945 Luxembourg

Contact
Thomas Peltier • P: +352.27.40.99.90 • M: +352.621.326.323

E-mail:
t.peltier@seastemia.com

Description

Last born of the Pershing fleet, making its debut in Cannes Yachting festival 2017, the new stunning Pershing 9X is “a huge vessel, which looks small and that’s what makes it fantastic”(Alberto Galassi). Based on a proven hull of the Pershing 92 model, which embedd and enlarge Cockpit with sunpad area, comfortable eight guests with central full beam Master cabin in new distinctive wings design. Powered by a twin MTU 16C M2000 996L engines, unbeaten surface drives combined with the integration of the last technologies onboard and an even more extensive use of carbon fiber makes her a real “Jet figher” of the seas...

Address:
3 Rue de la Loge L-1945 Luxembourg

Contact
Thomas Peltier • P: +352.27.40.99.90 • M: +352.621.326.323

E-mail:
t.peltier@seastemia.com

Specifications

Dimensions

Length	28.14 M / 92'32"	**Beam**	6.23 M / 20'44"
Draft	1.65 M / 5'41"	**Displacement**	68.00 tons

Machinery

Engine Maker	MTU	**Drive**	Arneson Drive
Engine(s) power	2,638.00 hp	**Engine(s) model**	MTU 16V 2000M96L

Performances

Cruising Speed	38.00 knots	**Max Speed**	42.00 knots
Range	380.00 NM		

Tankages

Fuel	9,000.00 liters / 2,376.00 US gals	**Water**	1,200.00 liters / 316.80 US gals

Address:
3 Rue de la Loge L-1945 Luxembourg

Contact
Thomas Peltier • P: +352.27.40.99.90 • M: +352.621.326.323

E-mail:
t.peltier@seastemia.com

Accomodations

Sleeps	8 guests	**Berths**	2 simple, 3 double
Bathroom	4	**Crew**	3
Crew Berths	2		

Address:
3 Rue de la Loge L-1945 Luxembourg

Contact
Thomas Peltier • P: +352.27.40.99.90 • M: +352.621.326.323

E-mail:
t.peltier@seastemia.com

Pershing yacht 9X

28.14 M / 92'32"

FOR SALE









Address:
3 Rue de la Loge L-1945 Luxembourg

Contact
Thomas Peltier • P: +352.27.40.99.90 • M: +352.621.326.323

E-mail:
t.peltier@seastemia.com

Pershing yacht 9X

28.14 M / 92'32"

FOR SALE









Address:
3 Rue de la Loge L-1945 Luxembourg

Contact
Thomas Peltier • P: +352.27.40.99.90 • M: +352.621.326.323

E-mail:
t.peltier@seastemia.com

Pershing yacht 9X

28.14 M / 92'32"

FOR SALE











Address:
3 Rue de la Loge L-1945 Luxembourg

Contact
Thomas Peltier • P: +352.27.40.99.90 • M: +352.621.326.323

E-mail:
t.peltier@seastemia.com

SEASTEMIA

Pershing yacht 9X

28.14 M / 92'32"

FOR SALE









Address:
3 Rue de la Loge L-1945 Luxembourg

Contact
Thomas Peltier • P: +352.27.40.99.90 • M: +352.621.326.323

E-mail:
t.peltier@seastemia.com

Pershing yacht 9X

28.14 M / 92'32"

FOR SALE









Address:
3 Rue de la Loge L-1945 Luxembourg

Contact
Thomas Peltier • P: +352.27.40.99.90 • M: +352.621.326.323

E-mail:
t.peltier@seastemia.com

Pershing yacht 9X

28.14 M / 92'32"

FOR SALE









Address:
3 Rue de la Loge L-1945 Luxembourg

Contact
Thomas Peltier • P: +352.27.40.99.90 • M: +352.621.326.323

E-mail:
t.peltier@seastemia.com



Address:
3 Rue de la Loge L-1945 Luxembourg

Contact
Thomas Peltier • P: +352.27.40.99.90 • M: +352.621.326.323

E-mail:
t.peltier@seastemia.com

Pershing yacht 9X

28.14 M / 92'32"

FOR SALE



Address:
3 Rue de la Loge L-1945 Luxembourg

Contact
Thomas Peltier • P: +352.27.40.99.90 • M: +352.621.326.323

E-mail:
t.peltier@seastemia.com

Pershing yacht 9X

28.14 M / 92'32"

FOR SALE



Address:
3 Rue de la Loge L-1945 Luxembourg

Contact
Thomas Peltier • P: +352.27.40.99.90 • M: +352.621.326.323

E-mail:
t.peltier@seastemia.com



Address:
3 Rue de la Loge L-1945 Luxembourg

Contact
Thomas Peltier • P: +352.27.40.99.90 • M: +352.621.326.323

E-mail:
t.peltier@seastemia.com

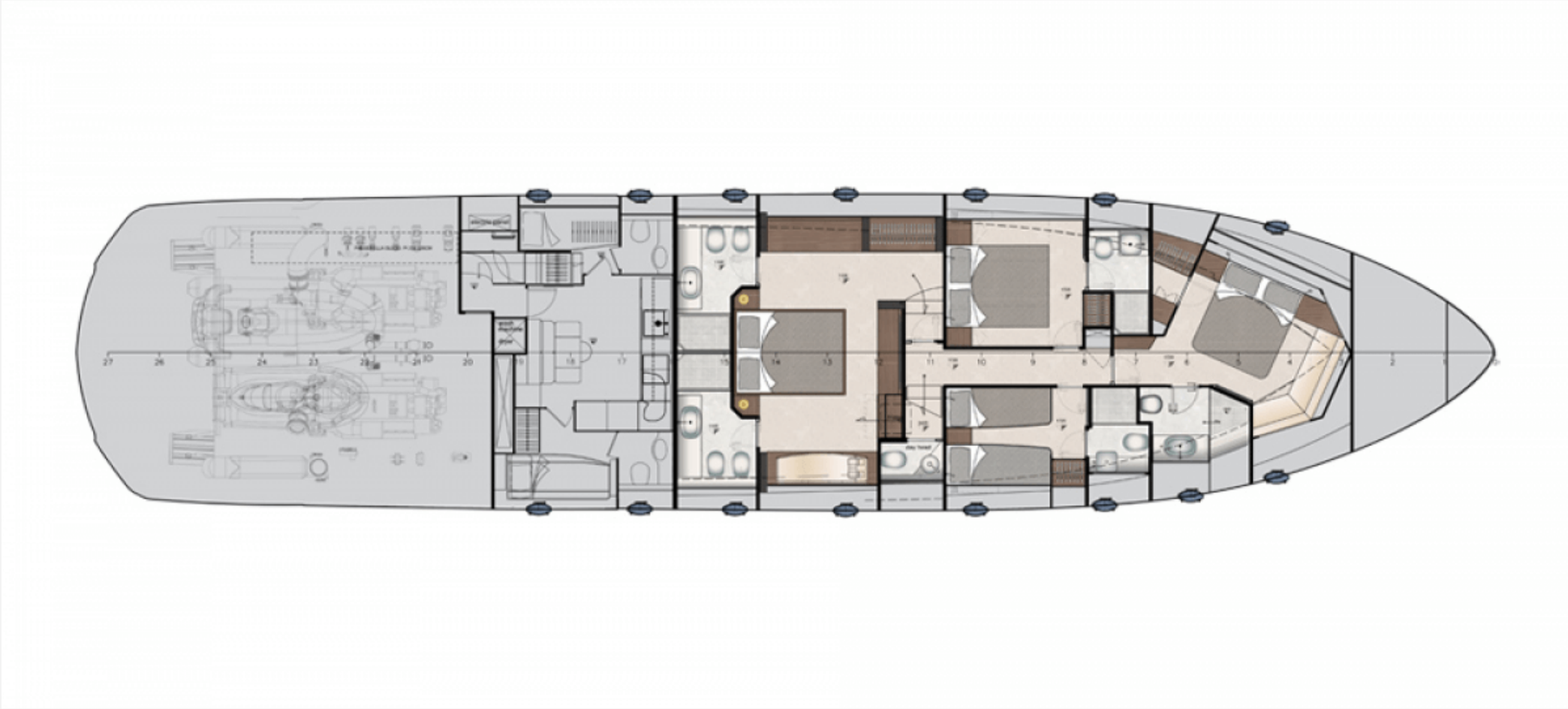

Address:
3 Rue de la Loge L-1945 Luxembourg

Contact
Thomas Peltier • P: +352.27.40.99.90 • M: +352.621.326.323

E-mail:
t.peltier@seastemia.com



Address:
3 Rue de la Loge L-1945 Luxembourg

Contact
Thomas Peltier • P: +352.27.40.99.90 • M: +352.621.326.323

E-mail:
t.peltier@seastemia.com