Ferretti Yacht 550

17.12 M / 56'17"

FOR SALE



Main Characteristics

Length	17.12 M / 56'17"
Beam	4.52 M / 14'83"
Draft	1.51 M / 4'95"
Displacement	25.00 tons

POA

* Approximate price conversion

Address:
3 Rue de la Loge L-1945 Luxembourg

Contact
Thomas Peltier • P: +352.27.40.99.90 • M: +352.621.326.323

E-mail:
t.peltier@seastemia.com

Description

This flybridge yacht plays a crucial role in the brand's development strategy. The Ferretti Yachts 550, which features an unprecedented hull design, equipment and engine room arrangement and interior layout, is once again the brilliant outcome of the long-standing cooperation between the Group, its Engineering Department in particular, and Studio Zuccon International Project. This yacht combines elegance and a very sporty character, with clear-cut and yet very seducing lines. The main deck uninterrupted glazing 'cuts' the yacht's profile, increasing its dynamic look, while the three large glazed surfaces on the hull sides - the cabin windows - perfectly harmonize with the overall design and grant magnificent views from the interiors as well as plenty of natural light. The frameless fiberglass flush portholes result in very clean lines. The lowered flybridge and the new forward lounge area on the wheelhouse offer incredibly wide outdoor relaxation areas, ensuring great privacy with no impact on the craft's slender profile.

Address:
3 Rue de la Loge L-1945 Luxembourg

Contact
Thomas Peltier • P: +352.27.40.99.90 • M: +352.621.326.323

E-mail:
t.peltier@seastemia.com

Specifications

Dimensions

Length	17.12 M / 56'17"	**Beam**	4.52 M / 14'83"
Draft	1.51 M / 4'95"	**Displacement**	25.00 tons

Machinery

Engine Maker	Cummins	**Drive**	Shaft
Number of Engines	2	**Propulsion Mode**	Diesel
Engine(s) power	715.00 hp	**Engine(s) model**	Cummins QSM11

Performances

Cruising Speed	26.00 knots	**Max Speed**	30.00 knots
Range	300.00 NM	**Cruising Speed for Range**	26.00 knots

Tankages

Fuel	2,500.00 liters / 660.00 US gals	**Water**	680.00 liters / 179.52 US gals

Address:
3 Rue de la Loge L-1945 Luxembourg

Contact
Thomas Peltier • P: +352.27.40.99.90 • M: +352.621.326.323

E-mail:
t.peltier@seastemia.com

Accomodations

Sleeps	6 guests	**Berths**	2 simple, 2 double
Bathroom	3		

Address:
3 Rue de la Loge L-1945 Luxembourg

Contact
Thomas Peltier • P: +352.27.40.99.90 • M: +352.621.326.323

E-mail:
t.peltier@seastemia.com

Ferretti Yacht 550

17.12 M / 56'17"

FOR SALE









Address:
3 Rue de la Loge L-1945 Luxembourg

Contact
Thomas Peltier • P: +352.27.40.99.90 • M: +352.621.326.323

E-mail:
t.peltier@seastemia.com

Ferretti Yacht 550

17.12 M / 56'17"

FOR SALE









Address:
3 Rue de la Loge L-1945 Luxembourg

Contact
Thomas Peltier • P: +352.27.40.99.90 • M: +352.621.326.323

E-mail:
t.peltier@seastemia.com

Ferretti Yacht 550

17.12 M / 56'17"

FOR SALE







Address:
3 Rue de la Loge L-1945 Luxembourg

Contact
Thomas Peltier • P: +352.27.40.99.90 • M: +352.621.326.323

E-mail:
t.peltier@seastemia.com

Ferretti Yacht 550

17.12 M / 56'17"

FOR SALE







Address:
3 Rue de la Loge L-1945 Luxembourg

Contact
Thomas Peltier • P: +352.27.40.99.90 • M: +352.621.326.323

E-mail:
t.peltier@seastemia.com

SEASTEMIA

Ferretti Yacht 550

17.12 M / 56'17"

FOR SALE









Address:
3 Rue de la Loge L-1945 Luxembourg

Contact
Thomas Peltier • P: +352.27.40.99.90 • M: +352.621.326.323

E-mail:
t.peltier@seastemia.com

Ferretti Yacht 550

17.12 M / 56'17"

FOR SALE









Address:
3 Rue de la Loge L-1945 Luxembourg

Contact
Thomas Peltier • P: +352.27.40.99.90 • M: +352.621.326.323

E-mail:
t.peltier@seastemia.com

SEASTEMIA

Ferretti Yacht 550

17.12 M / 56'17"

FOR SALE





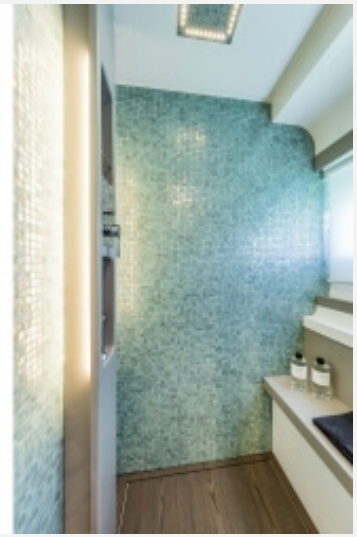





Address:
3 Rue de la Loge L-1945 Luxembourg

Contact
Thomas Peltier • P: +352.27.40.99.90 • M: +352.621.326.323

E-mail:
t.peltier@seastemia.com



Address:
3 Rue de la Loge L-1945 Luxembourg

Contact
Thomas Peltier • P: +352.27.40.99.90 • M: +352.621.326.323

E-mail:
t.peltier@seastemia.com

Ferretti Yacht 550

17.12 M / 56'17"

FOR SALE



Address:
3 Rue de la Loge L-1945 Luxembourg

Contact
Thomas Peltier • P: +352.27.40.99.90 • M: +352.621.326.323

E-mail:
t.peltier@seastemia.com

Ferretti Yacht 550

17.12 M / 56'17"

FOR SALE



Address:
3 Rue de la Loge L-1945 Luxembourg

Contact
Thomas Peltier • P: +352.27.40.99.90 • M: +352.621.326.323

E-mail:
t.peltier@seastemia.com



Address:
3 Rue de la Loge L-1945 Luxembourg

Contact
Thomas Peltier • P: +352.27.40.99.90 • M: +352.621.326.323

E-mail:
t.peltier@seastemia.com

Ferretti Yacht 550

17.12 M / 56'17"

FOR SALE

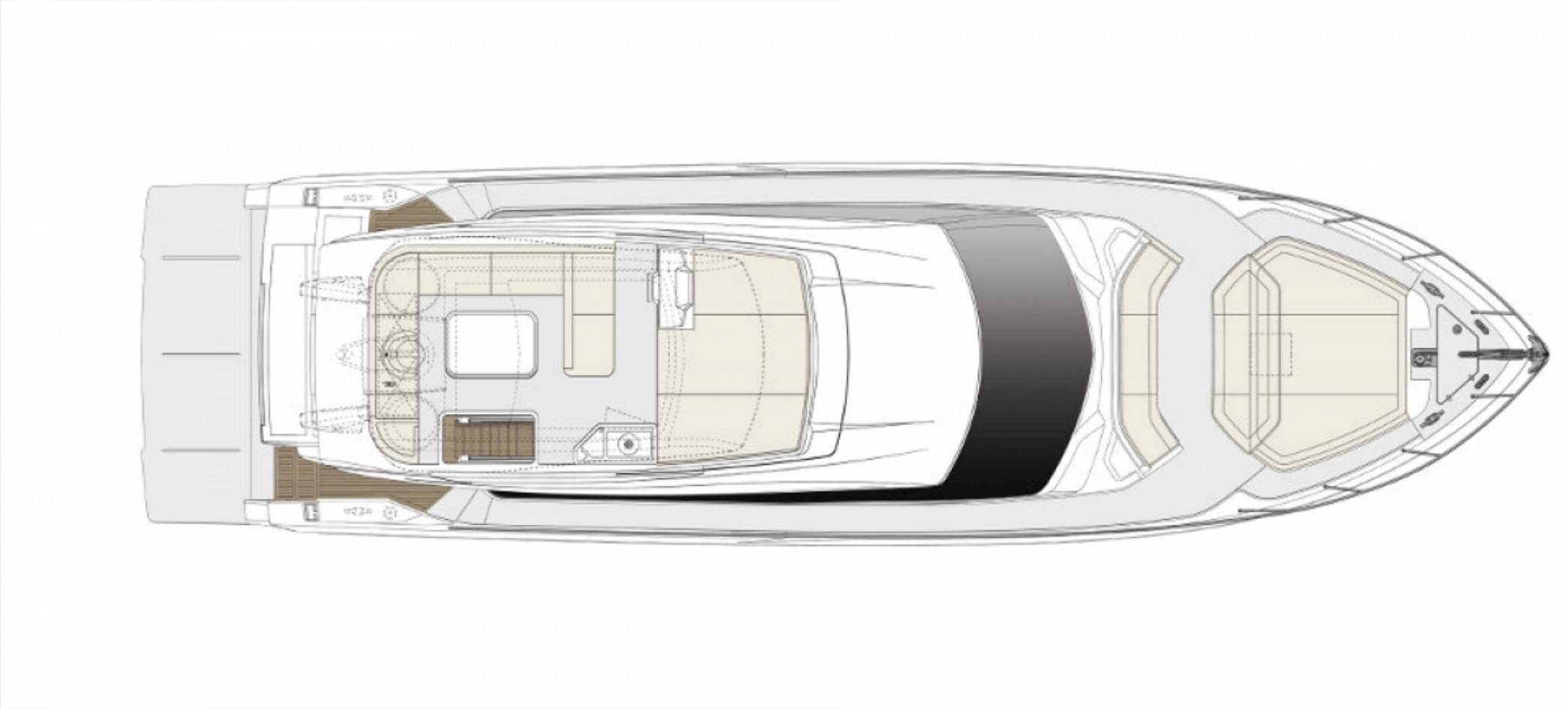

Address:
3 Rue de la Loge L-1945 Luxembourg

Contact
Thomas Peltier • P: +352.27.40.99.90 • M: +352.621.326.323

E-mail:
t.peltier@seastemia.com

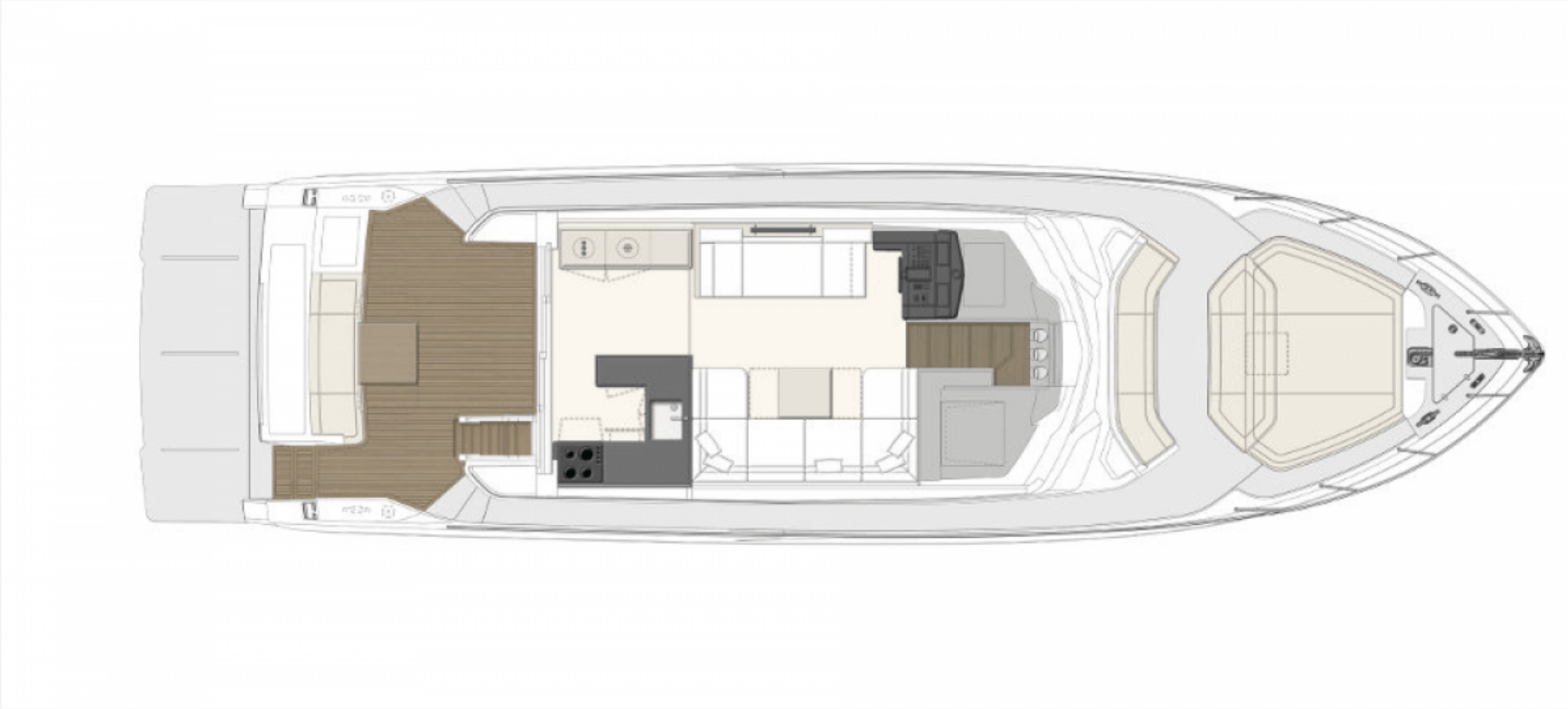

Address:
3 Rue de la Loge L-1945 Luxembourg

Contact
Thomas Peltier • P: +352.27.40.99.90 • M: +352.621.326.323

E-mail:
t.peltier@seastemia.com

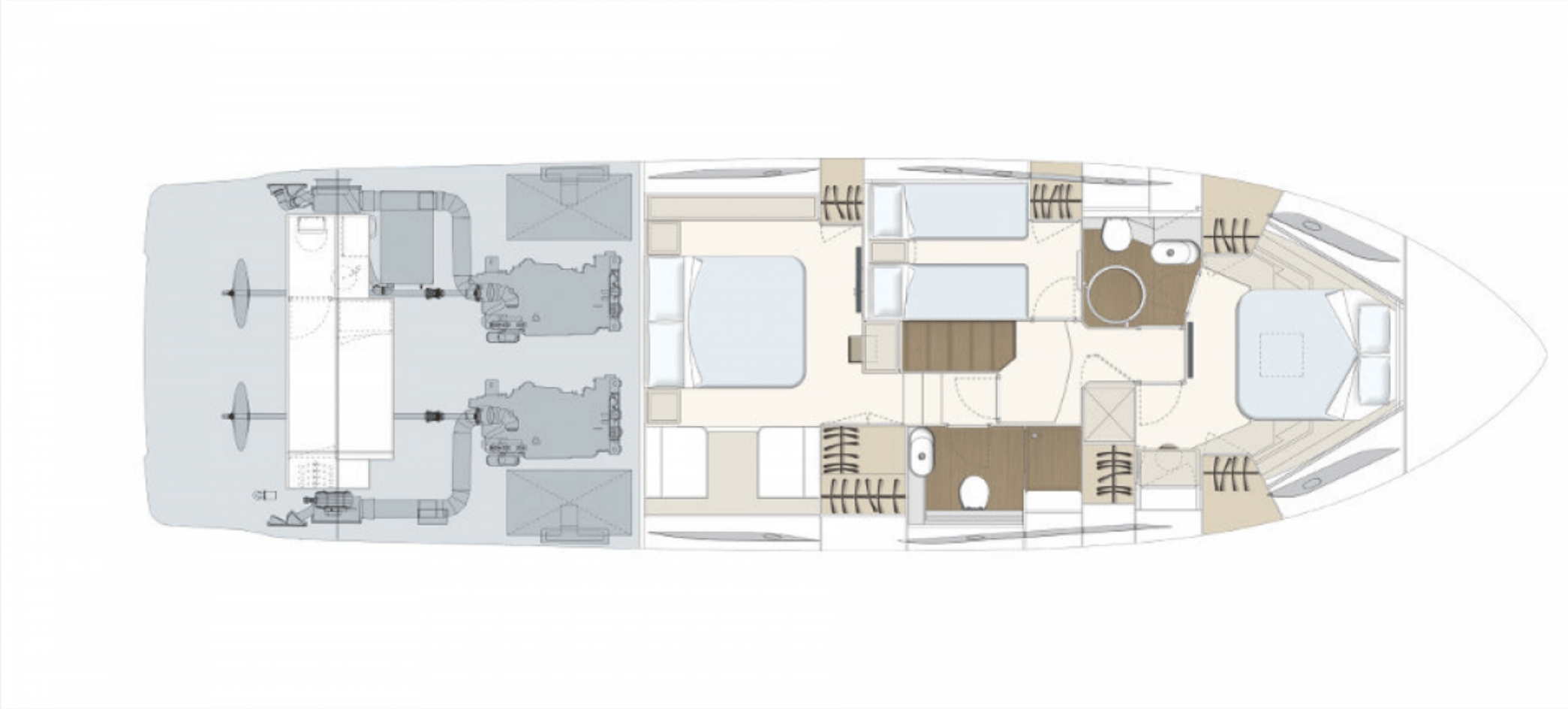

Address:
3 Rue de la Loge L-1945 Luxembourg

Contact
Thomas Peltier • P: +352.27.40.99.90 • M: +352.621.326.323

E-mail:
t.peltier@seastemia.com

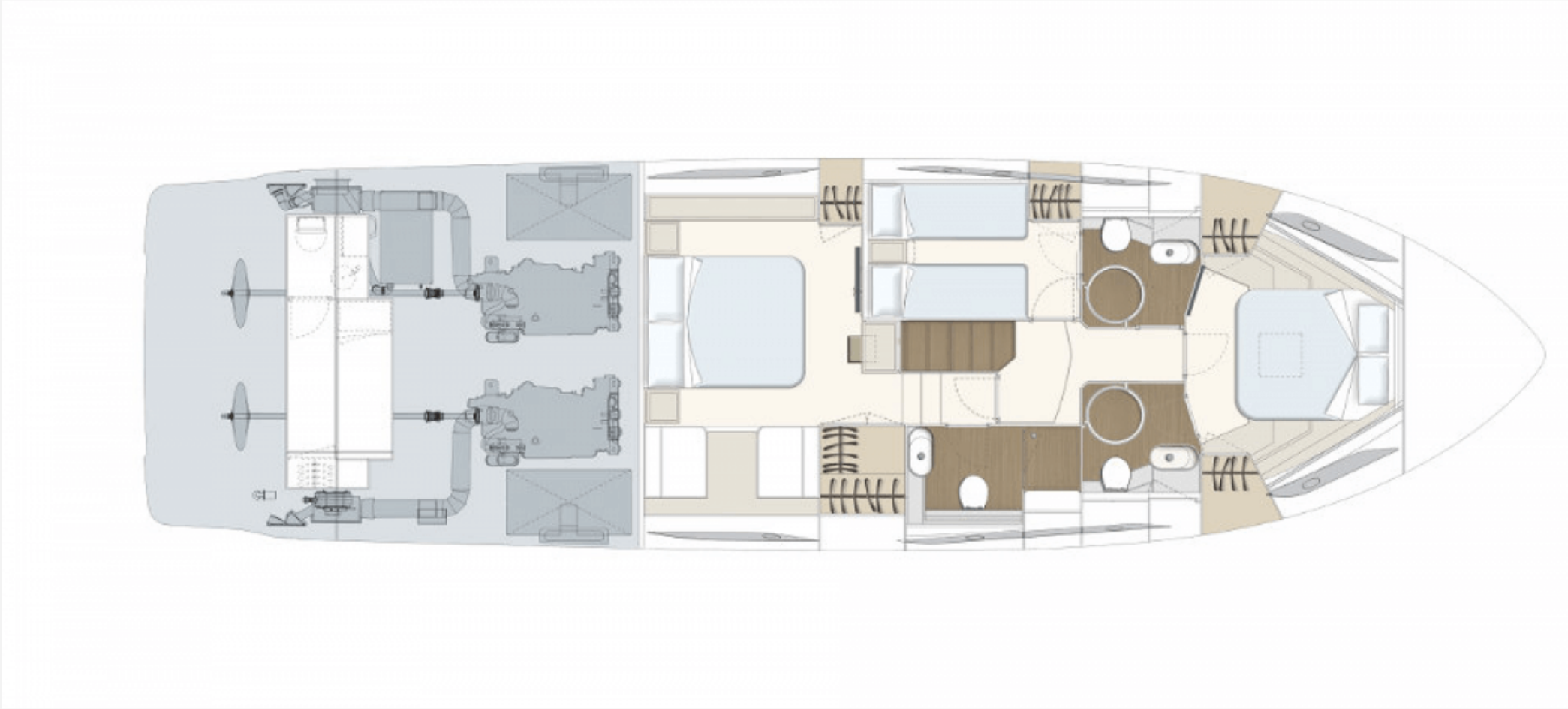

Address:
3 Rue de la Loge L-1945 Luxembourg

Contact
Thomas Peltier • P: +352.27.40.99.90 • M: +352.621.326.323

E-mail:
t.peltier@seastemia.com