Ferretti Yacht 780

24.01 M / 78'78"

FOR SALE



Main Characteristics

Length	24.01 M / 78'78"
Beam	5.80 M / 19'3"
Draft	1.94 M / 6'37"
Displacement	56.00 tons

POA

* Approximate price conversion

Address:
3 Rue de la Loge L-1945 Luxembourg

Contact
Thomas Peltier • P: +352.27.40.99.90 • M: +352.621.326.323

E-mail:
t.peltier@seastemia.com

Description

Evolution is the keyword that guides almost half a century of design and vision at Ferretti Yachts. Continuous research driven by innovation to create yachts that meet each owner's unique desires in terms of comfort, style, navigation and safety at sea. The most recent yacht created with this philosophy is the new Ferretti Yachts 780. This philosophy is also evident in the aerodynamic design, which is brought to life by the clean shapes and sleek lines, accentuated by the choice to resize the height of the hull's topsides to the benefit of the overall sporty character of the yacht. The aggressive look is enhanced by the separation between fiberglass elements and the glass surfaces. The hull design in particular takes the stylistic feature of the three windows corresponding to the guest cabins, from the new Ferretti Yachts 450 and 550. In the superstructure, we find the shapes of the over 80' flybridge yachts, which are added to the front and side section of the command station. An important innovation is the stern area, which offers the comforts of a real beach club with the new door operating system. Once the tailgate is fully opened, the space is transformed into a remarkable relaxing area close to the water. The shipyard offers the installation of a roll bar for satellite systems, which can be integrated by a modular hard top with a center awning or glass protection. Like the entire Ferretti Yachts fleet, the new 78-foot will be available in the version Tai He Ban. This design philosophy captivated audiences and critics in all Asia Pacific markets.

Address:
3 Rue de la Loge L-1945 Luxembourg

Contact
Thomas Peltier • P: +352.27.40.99.90 • M: +352.621.326.323

E-mail:
t.peltier@seastemia.com

Specifications

Dimensions

Length	24.01 M / 78'78"	**Beam**	5.80 M / 19'3"
Draft	1.94 M / 6'37"	**Displacement**	56.00 tons

Machinery

Engine Maker	MAN	**Drive**	V-Drive
Number of Engines	2	**Propulsion Mode**	Diesel
Engine(s) power	1,550.00 hp	**Engine(s) model**	MAN V12

Performances

Cruising Speed	27.00 knots	**Max Speed**	31.00 knots
Range	280.00 NM		

Tankages

Fuel	5,000.00 liters / 1,320.00 US gals	**Water**	1,050.00 liters / 277.20 US gals

Address:
3 Rue de la Loge L-1945 Luxembourg

Contact
Thomas Peltier • P: +352.27.40.99.90 • M: +352.621.326.323

E-mail:
t.peltier@seastemia.com

Accomodations

Sleeps	8 guests	**Berths**	4 simple, 2 double
Bathroom	4	**Crew**	2
Crew Berths	1		

Address:
3 Rue de la Loge L-1945 Luxembourg

Contact
Thomas Peltier • P: +352.27.40.99.90 • M: +352.621.326.323

E-mail:
t.peltier@seastemia.com

Ferretti Yacht 780

24.01 M / 78'78"

FOR SALE









Address:
3 Rue de la Loge L-1945 Luxembourg

Contact
Thomas Peltier • P: +352.27.40.99.90 • M: +352.621.326.323

E-mail:
t.peltier@seastemia.com

Ferretti Yacht 780

24.01 M / 78'78"

FOR SALE









Address:
3 Rue de la Loge L-1945 Luxembourg

Contact
Thomas Peltier • P: +352.27.40.99.90 • M: +352.621.326.323

E-mail:
t.peltier@seastemia.com

Ferretti Yacht 780

24.01 M / 78'78"

FOR SALE









Address:
3 Rue de la Loge L-1945 Luxembourg

Contact
Thomas Peltier • P: +352.27.40.99.90 • M: +352.621.326.323

E-mail:
t.peltier@seastemia.com

Ferretti Yacht 780

24.01 M / 78'78"

FOR SALE











Address:
3 Rue de la Loge L-1945 Luxembourg

Contact
Thomas Peltier • P: +352.27.40.99.90 • M: +352.621.326.323

E-mail:
t.peltier@seastemia.com





Address:
3 Rue de la Loge L-1945 Luxembourg

Contact
Thomas Peltier • P: +352.27.40.99.90 • M: +352.621.326.323

E-mail:
t.peltier@seastemia.com

Ferretti Yacht 780

24.01 M / 78'78"

FOR SALE









Address:
3 Rue de la Loge L-1945 Luxembourg

Contact
Thomas Peltier • P: +352.27.40.99.90 • M: +352.621.326.323

E-mail:
t.peltier@seastemia.com

Ferretti Yacht 780

24.01 M / 78'78"

FOR SALE









Address:
3 Rue de la Loge L-1945 Luxembourg

Contact
Thomas Peltier • P: +352.27.40.99.90 • M: +352.621.326.323

E-mail:
t.peltier@seastemia.com

Ferretti Yacht 780

24.01 M / 78'78"

FOR SALE









Address:
3 Rue de la Loge L-1945 Luxembourg

Contact
Thomas Peltier • P: +352.27.40.99.90 • M: +352.621.326.323

E-mail:
t.peltier@seastemia.com

SEASTEMIA

Ferretti Yacht 780

24.01 M / 78'78"

FOR SALE









Address:
3 Rue de la Loge L-1945 Luxembourg

Contact
Thomas Peltier • P: +352.27.40.99.90 • M: +352.621.326.323

E-mail:
t.peltier@seastemia.com









Address:
3 Rue de la Loge L-1945 Luxembourg

Contact
Thomas Peltier • P: +352.27.40.99.90 • M: +352.621.326.323

E-mail:
t.peltier@seastemia.com







Address:
3 Rue de la Loge L-1945 Luxembourg

Contact
Thomas Peltier • P: +352.27.40.99.90 • M: +352.621.326.323

E-mail:
t.peltier@seastemia.com

Ferretti Yacht 780

24.01 M / 78'78"

FOR SALE



Address:
3 Rue de la Loge L-1945 Luxembourg

Contact
Thomas Peltier • P: +352.27.40.99.90 • M: +352.621.326.323

E-mail:
t.peltier@seastemia.com

Ferretti Yacht 780

24.01 M / 78'78"

FOR SALE



Address:
3 Rue de la Loge L-1945 Luxembourg

Contact
Thomas Peltier • P: +352.27.40.99.90 • M: +352.621.326.323

E-mail:
t.peltier@seastemia.com



Address:
3 Rue de la Loge L-1945 Luxembourg

Contact
Thomas Peltier • P: +352.27.40.99.90 • M: +352.621.326.323

E-mail:
t.peltier@seastemia.com



Address:
3 Rue de la Loge L-1945 Luxembourg

Contact
Thomas Peltier • P: +352.27.40.99.90 • M: +352.621.326.323

E-mail:
t.peltier@seastemia.com

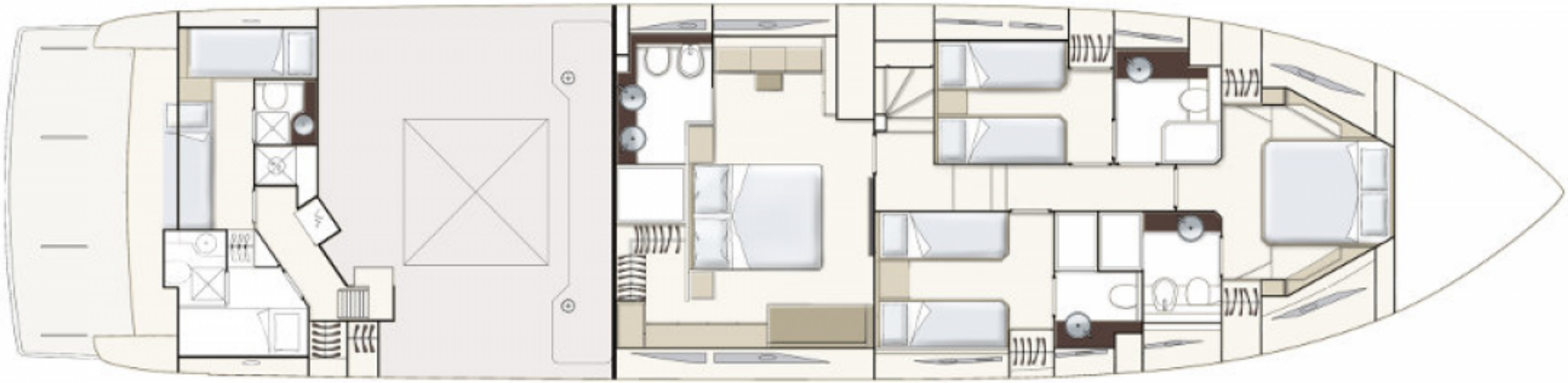

Address:
3 Rue de la Loge L-1945 Luxembourg

Contact
Thomas Peltier • P: +352.27.40.99.90 • M: +352.621.326.323

E-mail:
t.peltier@seastemia.com