Ferretti Yacht 920

28.49 M / 93'48"

FOR SALE



Main Characteristics

Length	28.49 M / 93'48"
Beam	6.78 M / 19'69"
Draft	2.20 M / 6'55"
Displacement	85.00 tons

POA

* Approximate price conversion

Address:
3 Rue de la Loge L-1945 Luxembourg

Contact
Thomas Peltier • P: +352.27.40.99.90 • M: +352.621.326.323

E-mail:
t.peltier@seastemia.com

Description

Ferretti Yachts 920, exhibiting all of the serene strength of a giant of the nautical world, is an exceptional yacht not just in terms of its size but also because of its innovative nature. The splendid flybridge, designed by the Ferretti Group's Product Strategy Committee and Engineering Department in conjunction with Zuccon International Project, stands out due to the ground-breaking introduction of the "wide body" concept. In addition to giving the yacht an imposing presence on the water, the raised forward section of the hull has also allowed a "wide-body" master suite to be included on the main deck. The yacht's "bold" character is emphasized by the gunwale, which continues beyond the bulwark walkways and "cuts" into the design of the windows in the master cabin. The majestic Ferretti Yachts 920 (28.49 metres LOA) instantly catches the eye. Meanwhile, the hull is 23.98 metres long, so it can be registered as a recreational craft. Its dynamic, irrepressible profile develops the stylistic design features that have led to the international success of recently launched models and have completely modernised the fleet. In addition to the raised forward section, other stunning aspects include the remarkable number of relaxation spaces and the luxurious furnishings in the outdoor areas. The magnificent interiors rival the versions found in higher category models. The pilot house is a technical area with a "futuristic" design. The captain can run the entire yacht from here thanks to a large control station, equipped with a next-gen steering system and a number of touchscreen displays that encompass all of the on-board monitoring systems and navigation instruments.

Address:
3 Rue de la Loge L-1945 Luxembourg

Contact
Thomas Peltier • P: +352.27.40.99.90 • M: +352.621.326.323

E-mail:
t.peltier@seastemia.com

Specifications

Dimensions

Length	28.49 M / 93'48"	**Beam**	6.78 M / 19'69"
Draft	2.20 M / 6'55"	**Displacement**	85.00 tons

Machinery

Engine Maker	MTU	**Drive**	V-Drive
Number of Engines	2	**Propulsion Mode**	Diesel
Engine(s) power	2,435.00 hp	**Engine(s) model**	MTU V12 2000 M96

Performances

Cruising Speed	26.00 knots	**Max Speed**	30.00 knots
Range	340.00 NM		

Tankages

Fuel	9,000.00 liters / 2,376.00 US gals	**Water**	1,320.00 liters / 348.48 US gals

Address:
3 Rue de la Loge L-1945 Luxembourg

Contact
Thomas Peltier • P: +352.27.40.99.90 • M: +352.621.326.323

E-mail:
t.peltier@seastemia.com

Accomodations

Sleeps	10 guests	**Berths**	4 simple, 3 double
Bathroom	4	**Crew**	5
Crew Berths	5		

Address:
3 Rue de la Loge L-1945 Luxembourg

Contact
Thomas Peltier • P: +352.27.40.99.90 • M: +352.621.326.323

E-mail:
t.peltier@seastemia.com

Ferretti Yacht 920

28.49 M / 93'48"

FOR SALE









Address:
3 Rue de la Loge L-1945 Luxembourg

Contact
Thomas Peltier • P: +352.27.40.99.90 • M: +352.621.326.323

E-mail:
t.peltier@seastemia.com

Ferretti Yacht 920

28.49 M / 93'48"

FOR SALE









Address:
3 Rue de la Loge L-1945 Luxembourg

Contact
Thomas Peltier • P: +352.27.40.99.90 • M: +352.621.326.323

E-mail:
t.peltier@seastemia.com

Ferretti Yacht 920

28.49 M / 93'48"

FOR SALE









Address:
3 Rue de la Loge L-1945 Luxembourg

Contact
Thomas Peltier • P: +352.27.40.99.90 • M: +352.621.326.323

E-mail:
t.peltier@seastemia.com

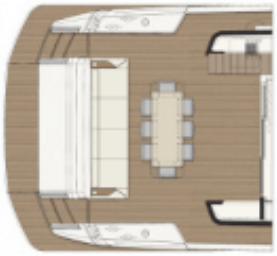



Address:
3 Rue de la Loge L-1945 Luxembourg

Contact
Thomas Peltier • P: +352.27.40.99.90 • M: +352.621.326.323

E-mail:
t.peltier@seastemia.com

Ferretti Yacht 920

28.49 M / 93'48"

FOR SALE









Address:
3 Rue de la Loge L-1945 Luxembourg

Contact
Thomas Peltier • P: +352.27.40.99.90 • M: +352.621.326.323

E-mail:
t.peltier@seastemia.com

Ferretti Yacht 920

28.49 M / 93'48"

FOR SALE









Address:
3 Rue de la Loge L-1945 Luxembourg

Contact
Thomas Peltier • P: +352.27.40.99.90 • M: +352.621.326.323

E-mail:
t.peltier@seastemia.com

Ferretti Yacht 920

28.49 M / 93'48"

FOR SALE







Address:
3 Rue de la Loge L-1945 Luxembourg

Contact
Thomas Peltier • P: +352.27.40.99.90 • M: +352.621.326.323

E-mail:
t.peltier@seastemia.com

Ferretti Yacht 920

28.49 M / 93'48"

FOR SALE



Address:
3 Rue de la Loge L-1945 Luxembourg

Contact
Thomas Peltier • P: +352.27.40.99.90 • M: +352.621.326.323

E-mail:
t.peltier@seastemia.com



Address:
3 Rue de la Loge L-1945 Luxembourg

Contact
Thomas Peltier • P: +352.27.40.99.90 • M: +352.621.326.323

E-mail:
t.peltier@seastemia.com



Address:
3 Rue de la Loge L-1945 Luxembourg

Contact
Thomas Peltier • P: +352.27.40.99.90 • M: +352.621.326.323

E-mail:
t.peltier@seastemia.com

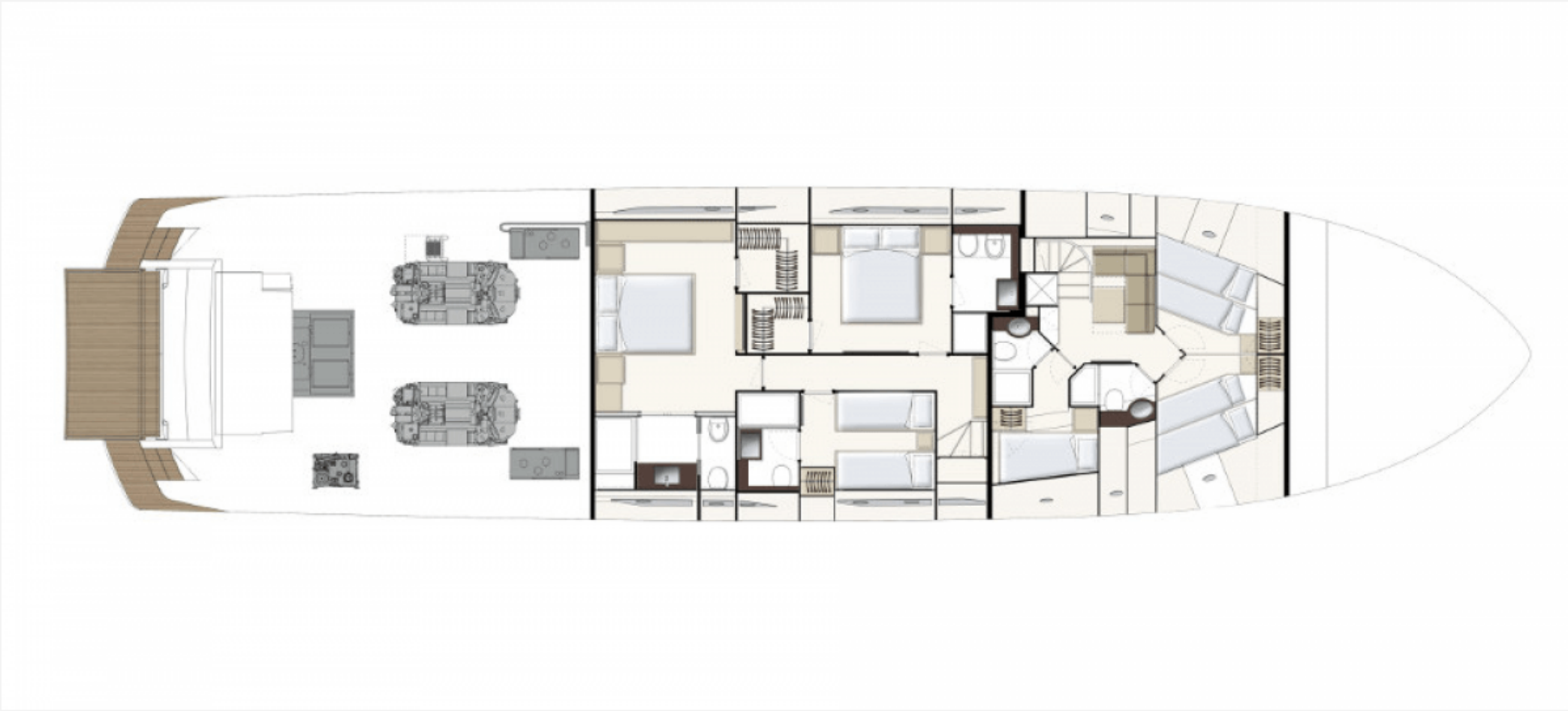

Address:
3 Rue de la Loge L-1945 Luxembourg

Contact
Thomas Peltier • P: +352.27.40.99.90 • M: +352.621.326.323

E-mail:
t.peltier@seastemia.com