Riva 76 Bahamas (Open)

23.25 M / 76'28"

FOR SALE



Main Characteristics

Length	23.25 M / 76'28"
Beam	5.75 M / 18'87"
Draft	1.98 M / 6'50"
Displacement	52.30 tons

POA

* Approximate price conversion

Address:
3 Rue de la Loge L-1945 Luxembourg

Contact
Thomas Peltier • P: +352.27.40.99.90 • M: +352.621.326.323

E-mail:
t.peltier@seastemia.com

Description

The new Riva convertible 76’ Bahamas is the second model with a dual soul, as both open and coupé. The patented “C-Top” (‘Convertible Top’) system enables a yacht to be transformed from open to coupé mode and vice versa. On the 76’ Bahamas, it effectively doubles the comfort and fun to be enjoyed on board. The new masterpiece brings together the charm of timeless design with the sophisticated pleasure of technological innovation that has produced a super sports boat. With graceful lines and rich in technical features, it is built using cutting-edge materials and sails like a dream. The new model is a further step in the evolutionary path that led to the launch of the 88’ Domino Super and 88’ Florida, the coupé and convertible yachts born of the same design tradition and guided by a similar spirit. Besides, the yacht is based on the technical platform of the 76’ Perseo, Riva’s much-desired coupé model. The layout of the cockpit and helm station, the design of the master suite and lower deck living space, as well as the entire interior styling, have been custom designed for the new convertible. The interior décor also enhances the yacht's Mediterranean character.

Address:
3 Rue de la Loge L-1945 Luxembourg

Contact
Thomas Peltier • P: +352.27.40.99.90 • M: +352.621.326.323

E-mail:
t.peltier@seastemia.com

Specifications

Dimensions

Length	23.25 M / 76'28"	**Beam**	5.75 M / 18'87"
Draft	1.98 M / 6'50"	**Displacement**	52.30 tons

Machinery

Engine Maker	MAN	**Drive**	V-Drive
Number of Engines	2	**Propulsion Mode**	Diesel
Engine(s) power	1,800.00 hp	**Engine(s) model**	MAN V8 - 1800

Performances

Cruising Speed	32.00 knots	**Max Speed**	37.00 knots
Range	320.00 NM		

Tankages

Fuel	5,600.00 liters / 1,478.40 US gals	**Water**	840.00 liters / 221.76 US gals

Address:
3 Rue de la Loge L-1945 Luxembourg

Contact
Thomas Peltier • P: +352.27.40.99.90 • M: +352.621.326.323

E-mail:
t.peltier@seastemia.com

Accomodations

Sleeps	6 guests	**Berths**	2 simple, 2 double
Bathroom	3	**Crew**	1
Crew Berths	1		

Address:
3 Rue de la Loge L-1945 Luxembourg

Contact
Thomas Peltier • P: +352.27.40.99.90 • M: +352.621.326.323

E-mail:
t.peltier@seastemia.com

Riva 76 Bahamas (Open)

23.25 M / 76'28"

FOR SALE









Address:
3 Rue de la Loge L-1945 Luxembourg

Contact
Thomas Peltier • P: +352.27.40.99.90 • M: +352.621.326.323

E-mail:
t.peltier@seastemia.com

Riva 76 Bahamas (Open)

23.25 M / 76'28"

FOR SALE









Address:
3 Rue de la Loge L-1945 Luxembourg

Contact
Thomas Peltier • P: +352.27.40.99.90 • M: +352.621.326.323

E-mail:
t.peltier@seastemia.com

Riva 76 Bahamas (Open)

23.25 M / 76'28"

FOR SALE











Address:
3 Rue de la Loge L-1945 Luxembourg

Contact
Thomas Peltier • P: +352.27.40.99.90 • M: +352.621.326.323

E-mail:
t.peltier@seastemia.com

SEASTEMIA

Riva 76 Bahamas (Open)

23.25 M / 76'28"

FOR SALE









Address:
3 Rue de la Loge L-1945 Luxembourg

Contact
Thomas Peltier • P: +352.27.40.99.90 • M: +352.621.326.323

E-mail:
t.peltier@seastemia.com

Riva 76 Bahamas (Open)

23.25 M / 76'28"

FOR SALE









Address:
3 Rue de la Loge L-1945 Luxembourg

Contact
Thomas Peltier • P: +352.27.40.99.90 • M: +352.621.326.323

E-mail:
t.peltier@seastemia.com

Riva 76 Bahamas (Open)

23.25 M / 76'28"

FOR SALE









Address:
3 Rue de la Loge L-1945 Luxembourg

Contact
Thomas Peltier • P: +352.27.40.99.90 • M: +352.621.326.323

E-mail:
t.peltier@seastemia.com

Riva 76 Bahamas (Open)

23.25 M / 76'28"

FOR SALE



Address:
3 Rue de la Loge L-1945 Luxembourg

Contact
Thomas Peltier • P: +352.27.40.99.90 • M: +352.621.326.323

E-mail:
t.peltier@seastemia.com

Riva 76 Bahamas (Open)

23.25 M / 76'28"

FOR SALE









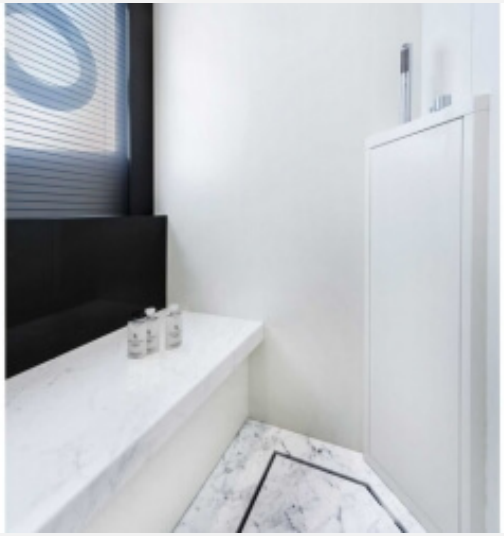

Address:
3 Rue de la Loge L-1945 Luxembourg

Contact
Thomas Peltier • P: +352.27.40.99.90 • M: +352.621.326.323

E-mail:
t.peltier@seastemia.com

SEASTEMIA

Riva 76 Bahamas (Open)

23.25 M / 76'28"

FOR SALE



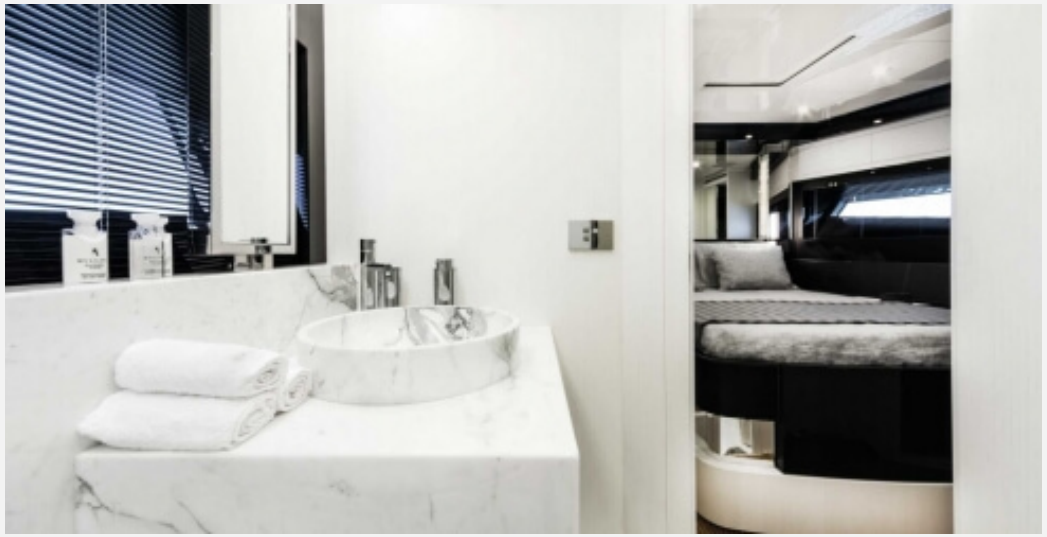

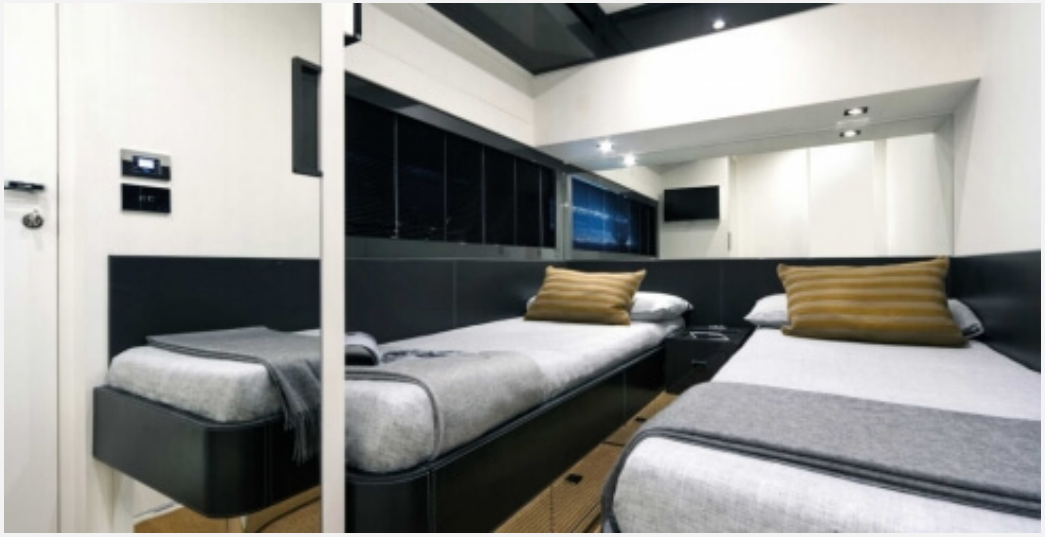

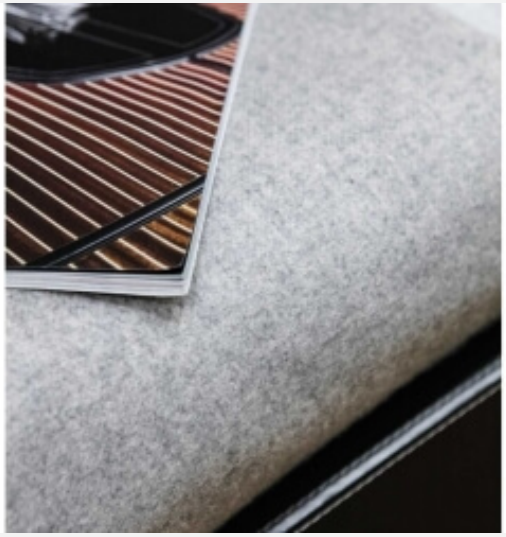



Address:
3 Rue de la Loge L-1945 Luxembourg

Contact
Thomas Peltier • P: +352.27.40.99.90 • M: +352.621.326.323

E-mail:
t.peltier@seastemia.com

Riva 76 Bahamas (Open)

23.25 M / 76'28"

FOR SALE



Address:
3 Rue de la Loge L-1945 Luxembourg

Contact
Thomas Peltier • P: +352.27.40.99.90 • M: +352.621.326.323

E-mail:
t.peltier@seastemia.com

Riva 76 Bahamas (Open)

23.25 M / 76'28"

FOR SALE



Address:
3 Rue de la Loge L-1945 Luxembourg

Contact
Thomas Peltier • P: +352.27.40.99.90 • M: +352.621.326.323

E-mail:
t.peltier@seastemia.com

Riva 76 Bahamas (Open)

23.25 M / 76'28"

FOR SALE

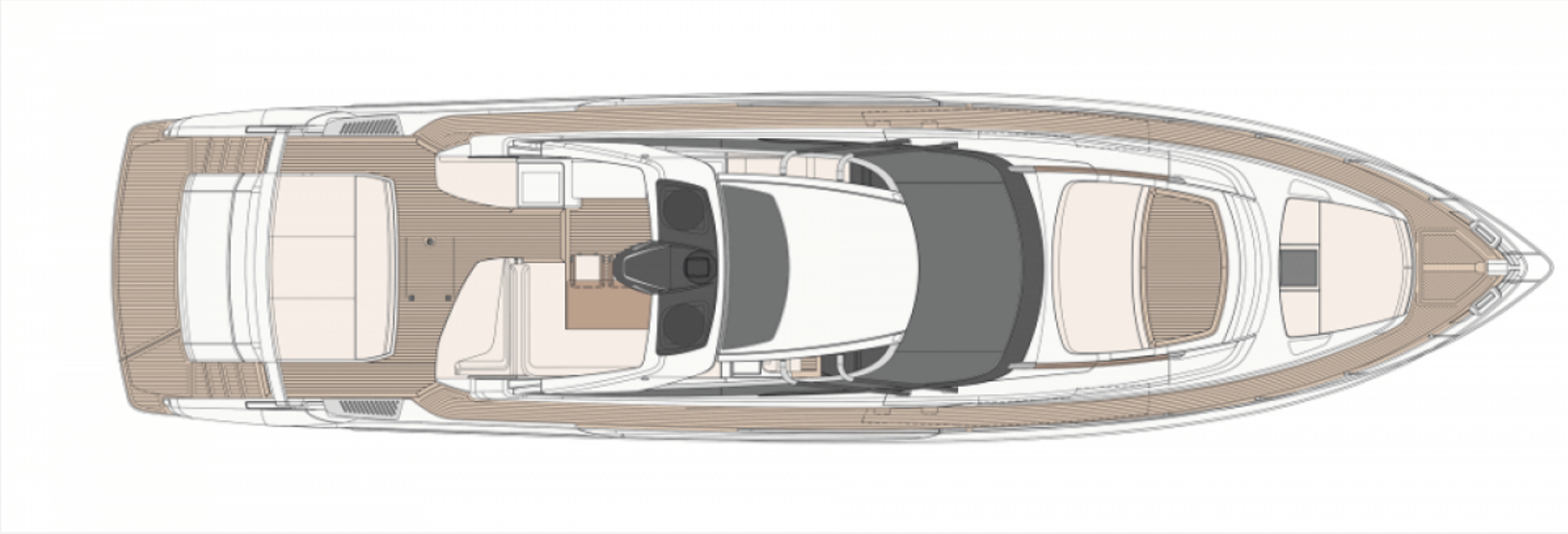

Address:
3 Rue de la Loge L-1945 Luxembourg

Contact
Thomas Peltier • P: +352.27.40.99.90 • M: +352.621.326.323

E-mail:
t.peltier@seastemia.com

Riva 76 Bahamas (Open)

23.25 M / 76'28"

FOR SALE

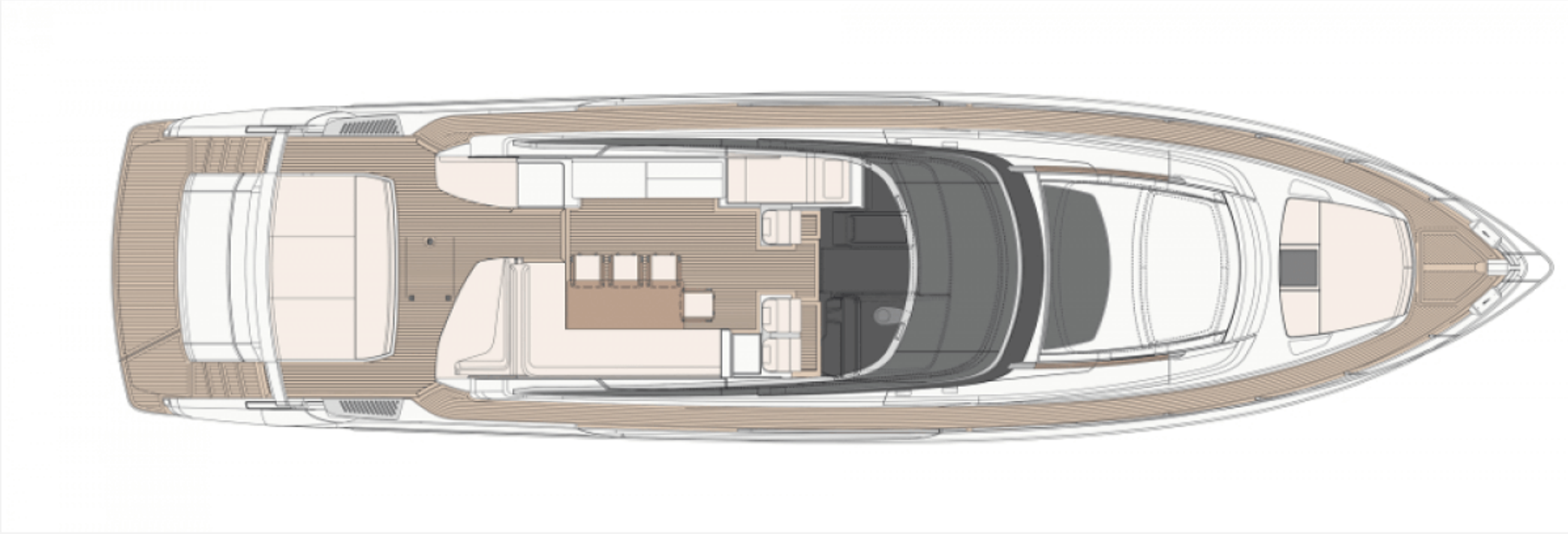

Address:
3 Rue de la Loge L-1945 Luxembourg

Contact
Thomas Peltier • P: +352.27.40.99.90 • M: +352.621.326.323

E-mail:
t.peltier@seastemia.com

Riva 76 Bahamas (Open)

23.25 M / 76'28"

FOR SALE

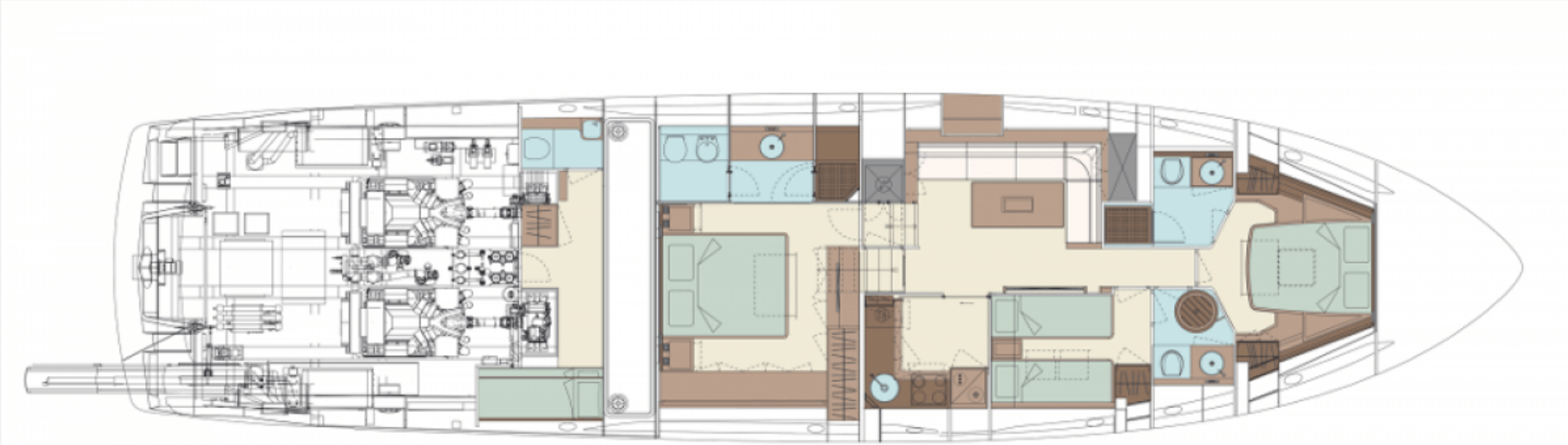

Address:
3 Rue de la Loge L-1945 Luxembourg

Contact
Thomas Peltier • P: +352.27.40.99.90 • M: +352.621.326.323

E-mail:
t.peltier@seastemia.com