Pershing 8 X

25.55 M / 83'82"

FOR SALE



Main Characteristics

Builder	Pershing
Designer	Fulvio de Simoni
Hull Material	Carbon Composite
Length	25.55 M / 83'82"
Beam	6.33 M / 20'76"
Draft	1.40 M / 4'58"
Displacement	57.00 tons

POA

* Approximate price conversion

Address:
3 Rue de la Loge L-1945 Luxembourg

Contact
Thomas Peltier • P: +352.27.40.99.90 • M: +352.621.326.323

E-mail:
t.peltier@seastemia.com

Description

The latest addition to the Pershing fleet. Nothing like anything seen before, thanks to the superstructure entirely in carbon fibre. Yet another huge leap forward for the new Pershing style, each of its parts designed to amaze, from its interior lines to its technological solutions, through to its performance. One of the most outstanding of its surprising innovations is that the access ladder into the flying bridge is completely built into the unmistakable Pershing wing, transforming the latter from an aesthetic trademark into a functional element, creating more space in the cockpit with a big-impact solution. Double motorisation guarantees 45 knots for the standard version and up to 48 knots for the optional version, for truly exciting performance.

Address:
3 Rue de la Loge L-1945 Luxembourg

Contact
Thomas Peltier • P: +352.27.40.99.90 • M: +352.621.326.323

E-mail:
t.peltier@seastemia.com

Specifications

Certification

Category	A

Builder / Designer

Builder	Pershing	**Designer**	Fulvio de Simoni
Naval Architect	Pershing Yachts	**Hull Material**	Carbon Composite

Dimensions

Length	25.55 M / 83'82"	**Beam**	6.33 M / 20'76"
Draft	1.40 M / 4'58"	**Displacement**	57.00 tons
Ballast Weight	57.00 tons		

Machinery

Engine Maker	MTU	**Drive**	Arneson Drive
Number of Engines	2	**Propulsion Mode**	Diesel

Address:
3 Rue de la Loge L-1945 Luxembourg

Contact
Thomas Peltier • P: +352.27.40.99.90 • M: +352.621.326.323

E-mail:
t.peltier@seastemia.com

Machinery

Engine(s) power	2,638.00 hp	**Engine(s) model**	MTU16V 2000 M96L
Gearboxes/Transmission	TS95S	**Main Generator Maker**	MASE
Main Generator Power	24.00 KW	**Auxiliary Generator Maker**	MASE
Auxiliary Generator Power	24.00 KW	**Stabilizer Type**	Gyroscopic
Stabilizer Maker	SEAKEEPER	**AC type**	Tropical
AC capacity	144,000.00 BTU		

Accomodations

Sleeps	8 guests	**Berths**	4 simple, 2 double
Bathroom	3	**Crew**	3
Crew Berths	3		

Address:
3 Rue de la Loge L-1945 Luxembourg

Contact
Thomas Peltier • P: +352.27.40.99.90 • M: +352.621.326.323

E-mail:
t.peltier@seastemia.com

Pershing 8 X

25.55 M / 83'82"

FOR SALE









Address:
3 Rue de la Loge L-1945 Luxembourg

Contact
Thomas Peltier • P: +352.27.40.99.90 • M: +352.621.326.323

E-mail:
t.peltier@seastemia.com

SEASTEMIA

Pershing 8 X

25.55 M / 83'82"

FOR SALE









Address:
3 Rue de la Loge L-1945 Luxembourg

Contact
Thomas Peltier • P: +352.27.40.99.90 • M: +352.621.326.323

E-mail:
t.peltier@seastemia.com

Pershing 8 X

25.55 M / 83'82"

FOR SALE









Address:
3 Rue de la Loge L-1945 Luxembourg

Contact
Thomas Peltier • P: +352.27.40.99.90 • M: +352.621.326.323

E-mail:
t.peltier@seastemia.com

Pershing 8 X

25.55 M / 83'82"

FOR SALE









Address:
3 Rue de la Loge L-1945 Luxembourg

Contact
Thomas Peltier • P: +352.27.40.99.90 • M: +352.621.326.323

E-mail:
t.peltier@seastemia.com

SEASTEMIA

Pershing 8 X

25.55 M / 83'82"

FOR SALE









Address:
3 Rue de la Loge L-1945 Luxembourg

Contact
Thomas Peltier • P: +352.27.40.99.90 • M: +352.621.326.323

E-mail:
t.peltier@seastemia.com

Pershing 8 X

25.55 M / 83'82"

FOR SALE









Address:
3 Rue de la Loge L-1945 Luxembourg

Contact
Thomas Peltier • P: +352.27.40.99.90 • M: +352.621.326.323

E-mail:
t.peltier@seastemia.com

SEASTEMIA

Pershing 8 X

25.55 M / 83'82"

FOR SALE









Address:
3 Rue de la Loge L-1945 Luxembourg

Contact
Thomas Peltier • P: +352.27.40.99.90 • M: +352.621.326.323

E-mail:
t.peltier@seastemia.com

Pershing 8 X

25.55 M / 83'82"

FOR SALE







Address:
3 Rue de la Loge L-1945 Luxembourg

Contact
Thomas Peltier • P: +352.27.40.99.90 • M: +352.621.326.323

E-mail:
t.peltier@seastemia.com

SEASTEMIA

Pershing 8 X

25.55 M / 83'82"

FOR SALE









Address:
3 Rue de la Loge L-1945 Luxembourg

Contact
Thomas Peltier • P: +352.27.40.99.90 • M: +352.621.326.323

E-mail:
t.peltier@seastemia.com

SEASTEMIA

Pershing 8 X

25.55 M / 83'82"

FOR SALE









Address:
3 Rue de la Loge L-1945 Luxembourg

Contact
Thomas Peltier • P: +352.27.40.99.90 • M: +352.621.326.323

E-mail:
t.peltier@seastemia.com

SEASTEMIA

Pershing 8 X

25.55 M / 83'82"

FOR SALE









Address:
3 Rue de la Loge L-1945 Luxembourg

Contact
Thomas Peltier • P: +352.27.40.99.90 • M: +352.621.326.323

E-mail:
t.peltier@seastemia.com

SEASTEMIA

Pershing 8 X

25.55 M / 83'82"

FOR SALE









Address:
3 Rue de la Loge L-1945 Luxembourg

Contact
Thomas Peltier • P: +352.27.40.99.90 • M: +352.621.326.323

E-mail:
t.peltier@seastemia.com

SEASTEMIA

Pershing 8 X

25.55 M / 83'82"

FOR SALE









Address:
3 Rue de la Loge L-1945 Luxembourg

Contact
Thomas Peltier • P: +352.27.40.99.90 • M: +352.621.326.323

E-mail:
t.peltier@seastemia.com







Address:
3 Rue de la Loge L-1945 Luxembourg

Contact
Thomas Peltier • P: +352.27.40.99.90 • M: +352.621.326.323

E-mail:
t.peltier@seastemia.com

SEASTEMIA

Pershing 8 X

25.55 M / 83'82"

FOR SALE



Address:
3 Rue de la Loge L-1945 Luxembourg

Contact
Thomas Peltier • P: +352.27.40.99.90 • M: +352.621.326.323

E-mail:
t.peltier@seastemia.com

Pershing 8 X

25.55 M / 83'82"

FOR SALE

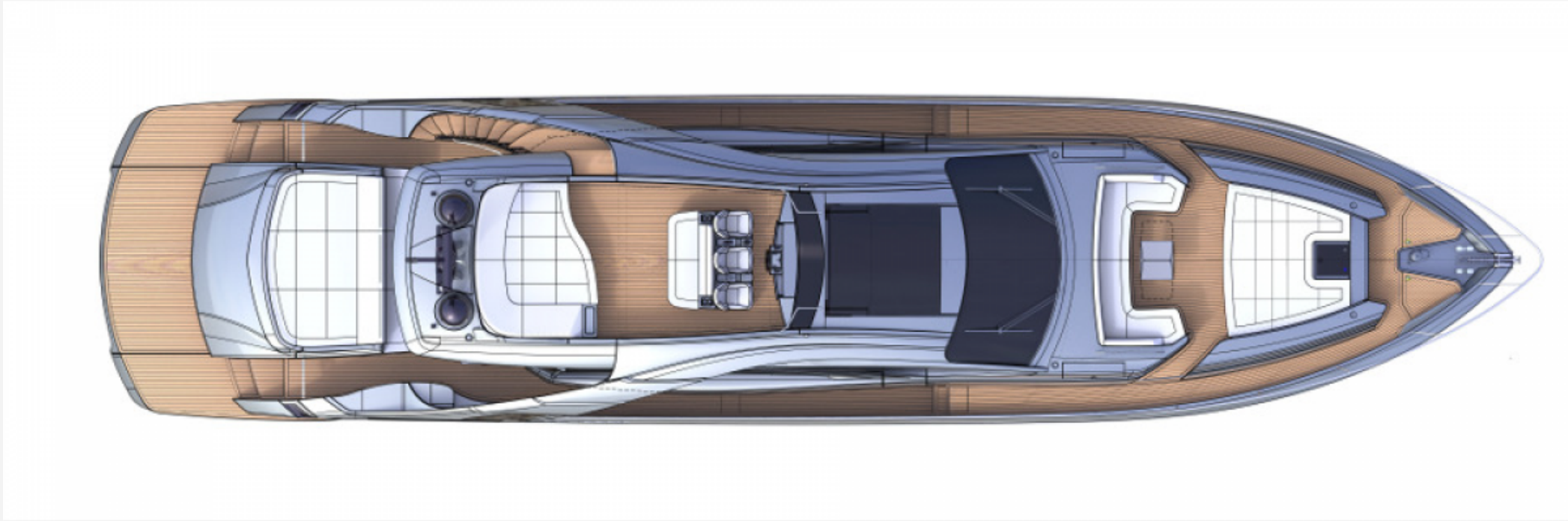

Address:
3 Rue de la Loge L-1945 Luxembourg

Contact
Thomas Peltier • P: +352.27.40.99.90 • M: +352.621.326.323

E-mail:
t.peltier@seastemia.com



Address:
3 Rue de la Loge L-1945 Luxembourg

Contact
Thomas Peltier • P: +352.27.40.99.90 • M: +352.621.326.323

E-mail:
t.peltier@seastemia.com

Pershing 8 X

25.55 M / 83'82"

FOR SALE



Address:
3 Rue de la Loge L-1945 Luxembourg

Contact
Thomas Peltier • P: +352.27.40.99.90 • M: +352.621.326.323

E-mail:
t.peltier@seastemia.com



Address:
3 Rue de la Loge L-1945 Luxembourg

Contact
Thomas Peltier • P: +352.27.40.99.90 • M: +352.621.326.323

E-mail:
t.peltier@seastemia.com

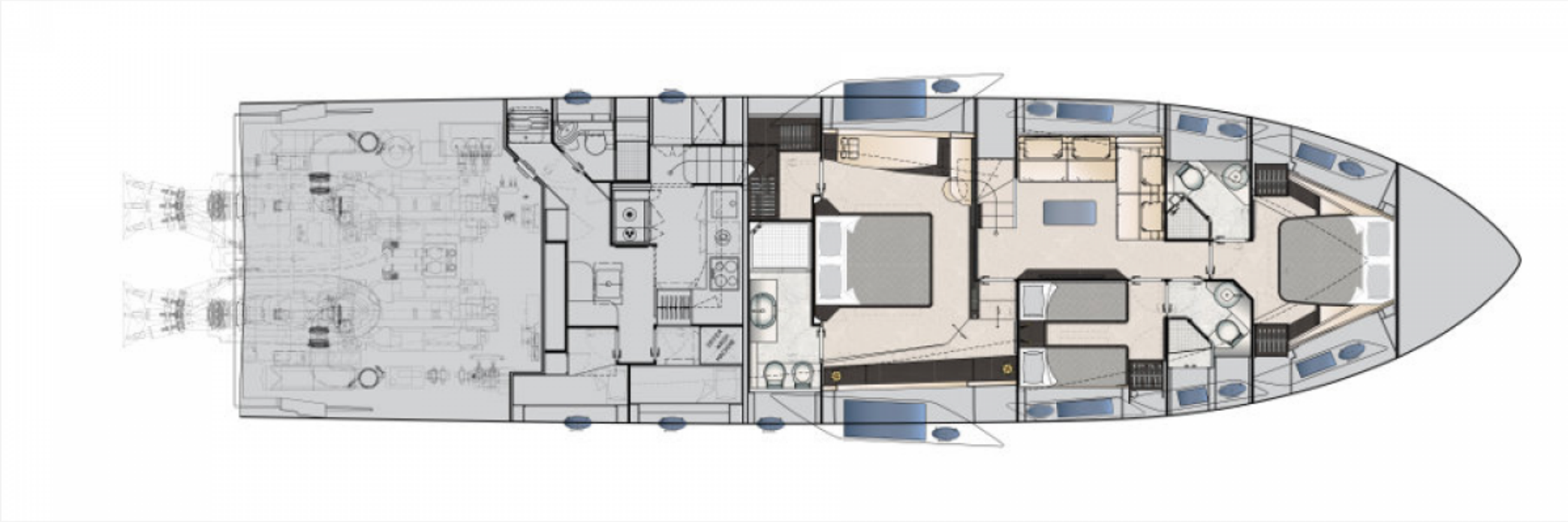

Address:
3 Rue de la Loge L-1945 Luxembourg

Contact
Thomas Peltier • P: +352.27.40.99.90 • M: +352.621.326.323

E-mail:
t.peltier@seastemia.com

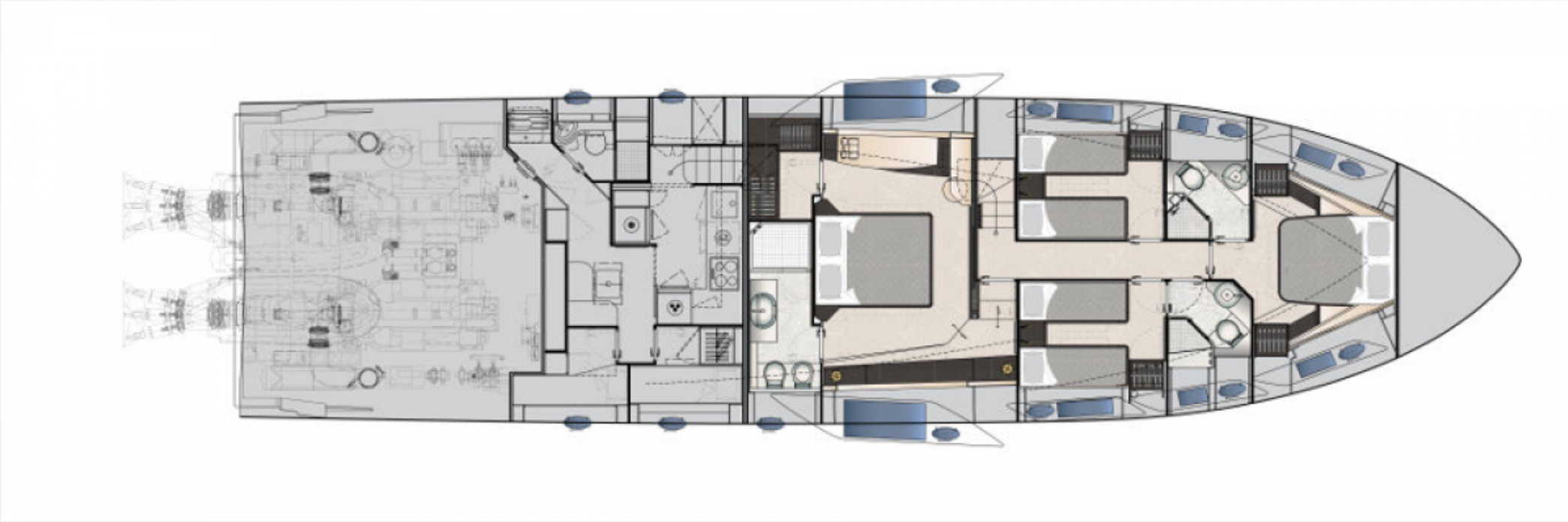

Address:
3 Rue de la Loge L-1945 Luxembourg

Contact
Thomas Peltier • P: +352.27.40.99.90 • M: +352.621.326.323

E-mail:
t.peltier@seastemia.com