FERRETTI YACHT 500 NEW

15.33 M / 50'29"

FOR SALE



Main Characteristics

Length	15.33 M / 50'29"
Beam	4.33 M / 14'21"
Draft	1.23 M / 4'4"
Displacement	22.00 tons

POA

* Approximate price conversion

Address:
3 Rue de la Loge L-1945 Luxembourg

Contact
Thomas Peltier • P: +352.27.40.99.90 • M: +352.621.326.323

E-mail:
t.peltier@seastemia.com

Description

Breathtaking, beautiful, astonishly comfortable and already personalisable with two alternative interior-design moods, the Ferretti Yacht 500 ushers in a new era of the brand. The brand new Yacht combines nautical adventure with the domestic dimensions in space and solutions of a comfort you would normally expect only on rather larger crafts. The overall effect is a family ambience that immerse guests in a sensation of total wellbeing.

Address:
3 Rue de la Loge L-1945 Luxembourg

Contact
Thomas Peltier • P: +352.27.40.99.90 • M: +352.621.326.323

E-mail:
t.peltier@seastemia.com

Specifications

Certification

Certification	RINA	**Category**	B
Compliance	B + F + Aa (Sound Emission) - IMCI		

Dimensions

Length	15.33 M / 50'29"	**Beam**	4.33 M / 14'21"
Draft	1.23 M / 4'4"	**Displacement**	22.00 tons

Machinery

Engine Maker	Cummins	**Drive**	V-Drive
Propulsion Mode	Diesel	**Engine(s) power**	550.00 hp
Engine(s) model	CUMMINS QSB 6.7		

Performances

Cruising Speed	25.00 knots	**Max Speed**	30.00 knots

Address:
3 Rue de la Loge L-1945 Luxembourg

Contact
Thomas Peltier • P: +352.27.40.99.90 • M: +352.621.326.323

E-mail:
t.peltier@seastemia.com

Tankages

Fuel	1,200.00 liters / 316.80 US gals	**Water**	600.00 liters / 158.40 US gals

Address:
3 Rue de la Loge L-1945 Luxembourg

Contact
Thomas Peltier • P: +352.27.40.99.90 • M: +352.621.326.323

E-mail:
t.peltier@seastemia.com

FERRETTI YACHT 500 NEW

15.33 M / 50'29"

FOR SALE









Address:
3 Rue de la Loge L-1945 Luxembourg

Contact
Thomas Peltier • P: +352.27.40.99.90 • M: +352.621.326.323

E-mail:
t.peltier@seastemia.com

FERRETTI YACHT 500 NEW

15.33 M / 50'29"

FOR SALE









Address:
3 Rue de la Loge L-1945 Luxembourg

Contact
Thomas Peltier • P: +352.27.40.99.90 • M: +352.621.326.323

E-mail:
t.peltier@seastemia.com

FERRETTI YACHT 500 NEW

15.33 M / 50'29"

FOR SALE









Address:
3 Rue de la Loge L-1945 Luxembourg

Contact
Thomas Peltier • P: +352.27.40.99.90 • M: +352.621.326.323

E-mail:
t.peltier@seastemia.com

FERRETTI YACHT 500 NEW

15.33 M / 50'29"

FOR SALE









Address:
3 Rue de la Loge L-1945 Luxembourg

Contact
Thomas Peltier • P: +352.27.40.99.90 • M: +352.621.326.323

E-mail:
t.peltier@seastemia.com

FERRETTI YACHT 500 NEW

15.33 M / 50'29"

FOR SALE







Address:
3 Rue de la Loge L-1945 Luxembourg

Contact
Thomas Peltier • P: +352.27.40.99.90 • M: +352.621.326.323

E-mail:
t.peltier@seastemia.com

SEASTEMIA

FERRETTI YACHT 500 NEW

15.33 M / 50'29"

FOR SALE









Address:
3 Rue de la Loge L-1945 Luxembourg

Contact
Thomas Peltier • P: +352.27.40.99.90 • M: +352.621.326.323

E-mail:
t.peltier@seastemia.com

FERRETTI YACHT 500 NEW

15.33 M / 50'29"

FOR SALE









Address:
3 Rue de la Loge L-1945 Luxembourg

Contact
Thomas Peltier • P: +352.27.40.99.90 • M: +352.621.326.323

E-mail:
t.peltier@seastemia.com

FERRETTI YACHT 500 NEW

15.33 M / 50'29"

FOR SALE









Address:
3 Rue de la Loge L-1945 Luxembourg

Contact
Thomas Peltier • P: +352.27.40.99.90 • M: +352.621.326.323

E-mail:
t.peltier@seastemia.com



Address:
3 Rue de la Loge L-1945 Luxembourg

Contact
Thomas Peltier • P: +352.27.40.99.90 • M: +352.621.326.323

E-mail:
t.peltier@seastemia.com

FERRETTI YACHT 500 NEW

15.33 M / 50'29"

FOR SALE



Address:
3 Rue de la Loge L-1945 Luxembourg

Contact
Thomas Peltier • P: +352.27.40.99.90 • M: +352.621.326.323

E-mail:
t.peltier@seastemia.com

FERRETTI YACHT 500 NEW

15.33 M / 50'29"

FOR SALE

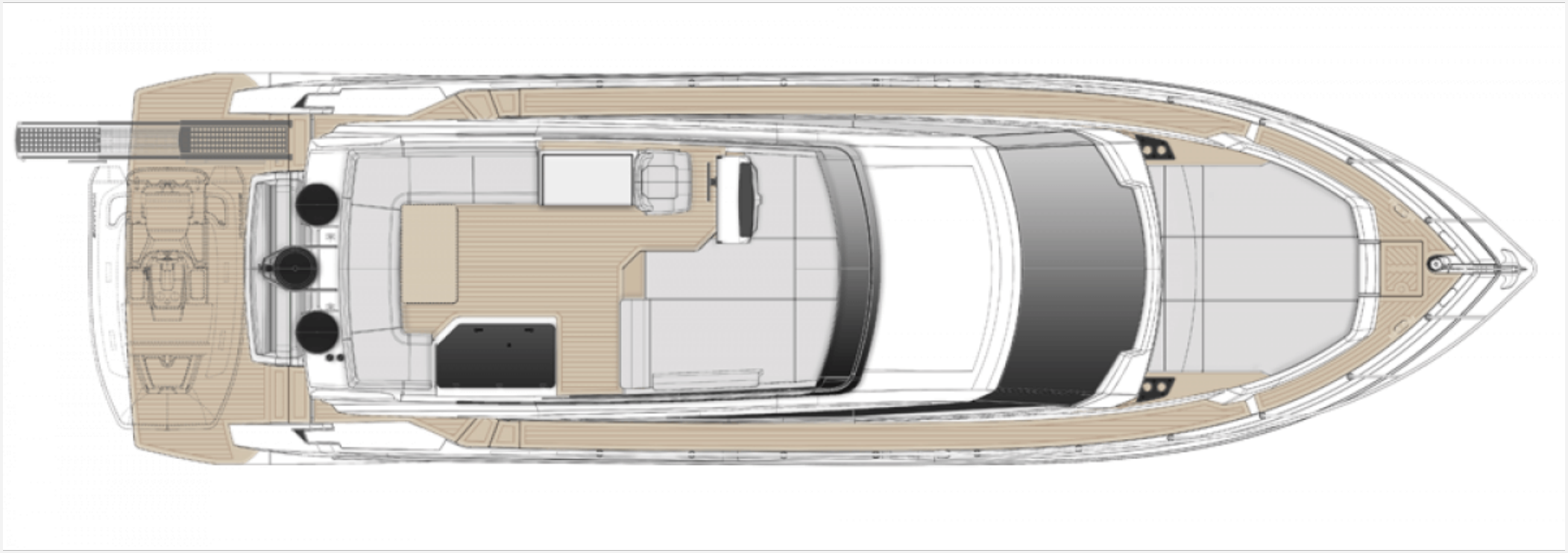

Address:
3 Rue de la Loge L-1945 Luxembourg

Contact
Thomas Peltier • P: +352.27.40.99.90 • M: +352.621.326.323

E-mail:
t.peltier@seastemia.com

FERRETTI YACHT 500 NEW

15.33 M / 50'29"

FOR SALE

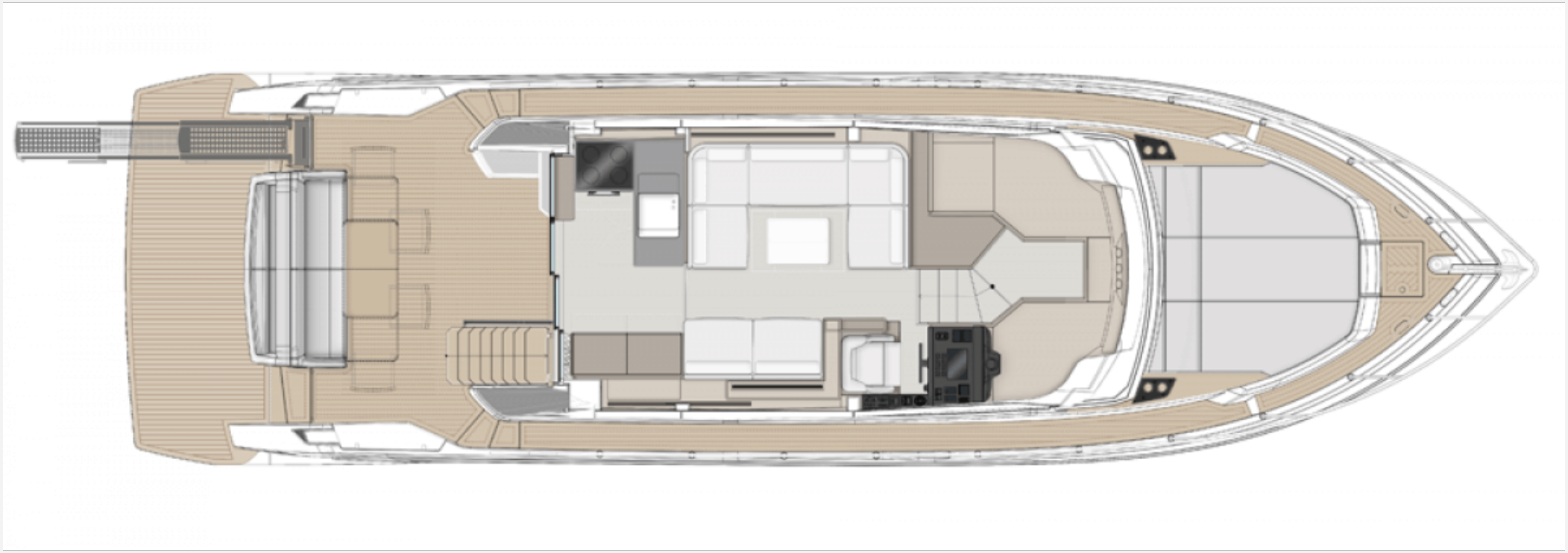

Address:
3 Rue de la Loge L-1945 Luxembourg

Contact
Thomas Peltier • P: +352.27.40.99.90 • M: +352.621.326.323

E-mail:
t.peltier@seastemia.com

FERRETTI YACHT 500 NEW

15.33 M / 50'29"

FOR SALE

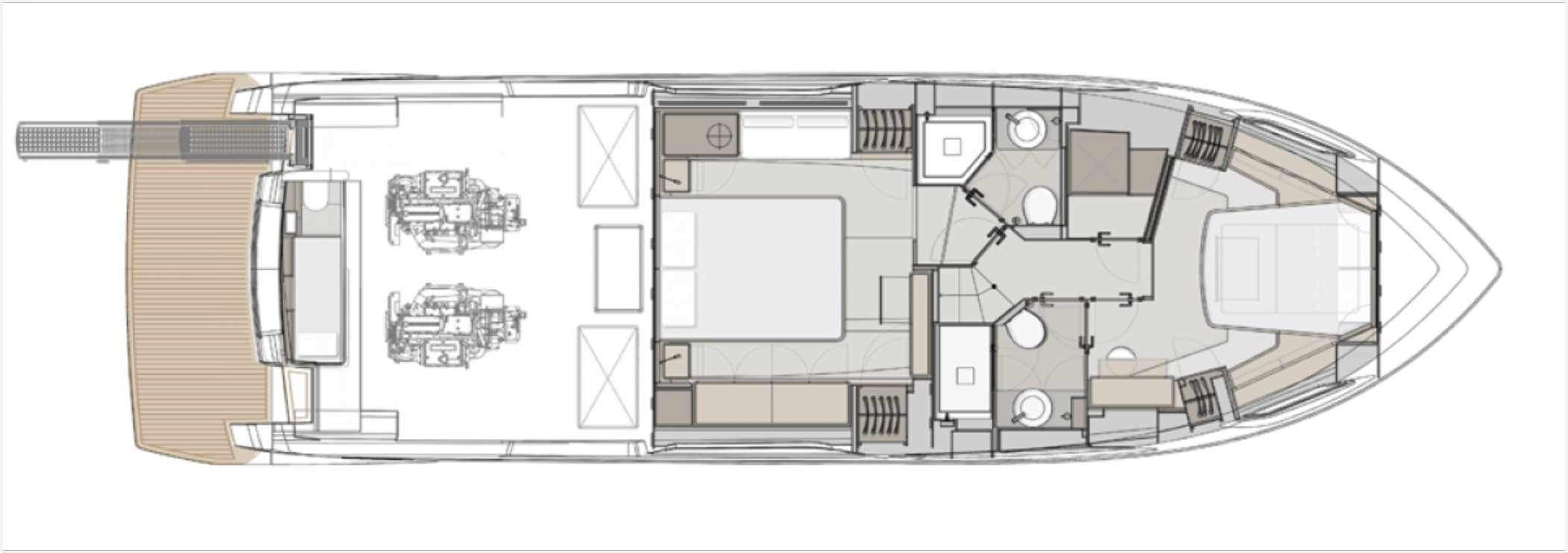

Address:
3 Rue de la Loge L-1945 Luxembourg

Contact
Thomas Peltier • P: +352.27.40.99.90 • M: +352.621.326.323

E-mail:
t.peltier@seastemia.com

FERRETTI YACHT 500 NEW

15.33 M / 50'29"

FOR SALE

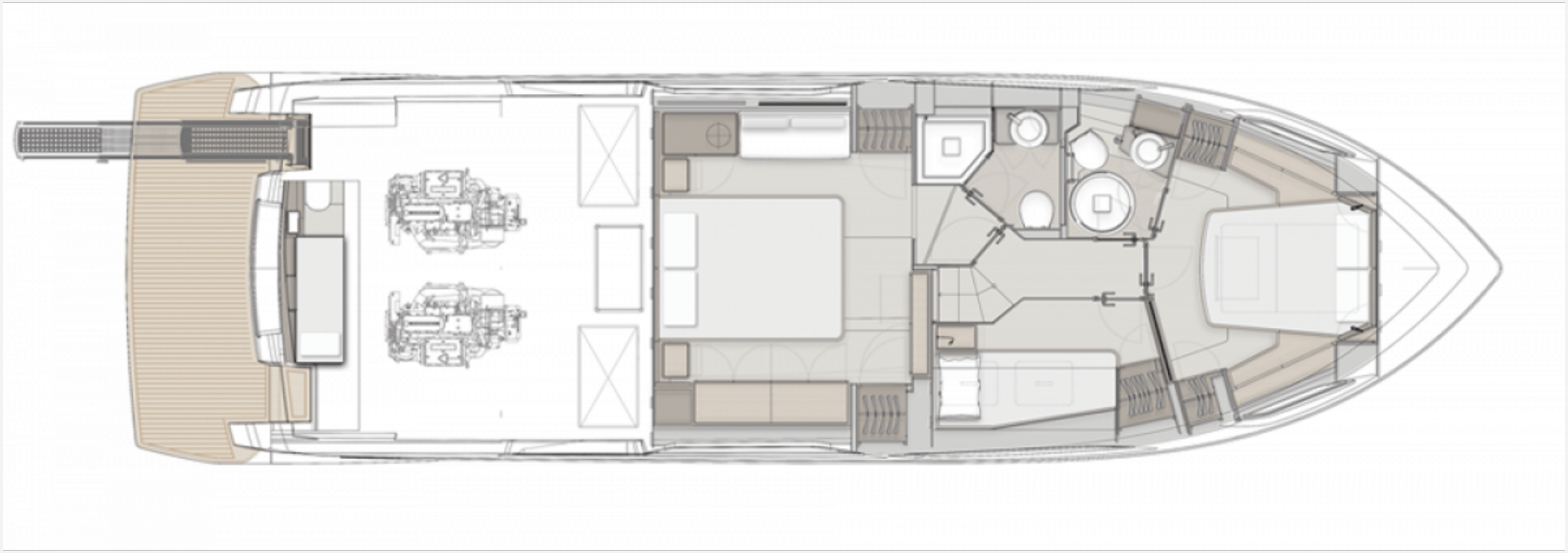

Address:
3 Rue de la Loge L-1945 Luxembourg

Contact
Thomas Peltier • P: +352.27.40.99.90 • M: +352.621.326.323

E-mail:
t.peltier@seastemia.com