SEASTEMIA

Pershing 64'

20.09 M / 65'90"

FOR SALE



Main Characteristics

Built Year	2011
Hull Material	GRP
Length	20.09 M / 65'90"
Beam	5.03 M / 16'50"
Draft	1.34 M / 4'40"
Displacement	42.10 tons

1,199,000 EUR **1,315,632 USD***

* Approximate price conversion

Address:
3 Rue de la Loge L-1945 Luxembourg

Contact
Thomas Peltier • P: +352.27.40.99.90 • M: +352.621.326.323

E-mail:
t.peltier@seastemia.com

Description

“Take the future by surprise” is its core formula – a mission amply completed. The Pershing 64 flaunts an aggressive streamlined profile highlighted by one-piece continuous side windows. A magnificent impression of space prevails inside, underscored by the versatile lounge that with the cockpit creates create a single area featuring two distinct environments.Performance is as ever the central feature with a maximum speed of over 46 knots. Dedicated to those who know not the meaning of compromise, not even at sea.

Address:
3 Rue de la Loge L-1945 Luxembourg

Contact
Thomas Peltier • P: +352.27.40.99.90 • M: +352.621.326.323

E-mail:
t.peltier@seastemia.com

Specifications

Boat details

Main Category	Motor yacht	**Boat Status**	Brokerage
Built Year	2011		

Builder / Designer

Naval Architect	Pershning	**Model**	Pershing 64'
Hull Material	GRP		

Dimensions

Length	20.09 M / 65'90"	**Beam**	5.03 M / 16'50"
Draft	1.34 M / 4'40"	**Displacement**	42.10 tons
Ballast Weight	42.10 tons		

Machinery

Engine Maker	MAN	**Drive**	Arneson Drive

Address:
3 Rue de la Loge L-1945 Luxembourg

Contact
Thomas Peltier • P: +352.27.40.99.90 • M: +352.621.326.323

E-mail:
t.peltier@seastemia.com

Machinery

Number of Engines	2	**Propulsion Mode**	Diesel
Engine(s) type	Inboard	**Engine(s) power**	1,550.00 hp
Engine(s) model	MAN	**Engine 1 hours**	570.00 H.
Engine 2 hours	570.00 H.		

Performances

Cruising Speed	42.00 knots	**Max Speed**	46.00 knots
Range	280.00 NM		

Tankages

Fuel	3,500.00 liters / 924.00 US gals	**Water**	900.00 liters / 237.60 US gals

Accomodations

Sleeps	3 guests	**Berths**	2 simple, 2 double
Bathroom	3	**Crew**	1
Crew Berths	1		

Address:
3 Rue de la Loge L-1945 Luxembourg

Contact
Thomas Peltier • P: +352.27.40.99.90 • M: +352.621.326.323

E-mail:
t.peltier@seastemia.com

Recreational Equipment

In addition of standard equipment list:
Chain air bag
Generator Kohler 20KW – diff. from standard Additional capstan 1200W
TV 19 inch VIP Cabin
Cover for windschield
TV 19 inch guest Cabin
TV 32 inch upper salon
Mooring cleats, side retractable on the bathing platform Upper salon fridge
Stern thruster
Chain counter (digital)
Electrical curtains in Cabins & upper salon
Ice maker
Teak in cockpit
Teak on side walks
Empty dome for NT55
TV 32 inch Master cabin
Radar/Plot Raym E120 (GPS/ECO/RADAR)

Address:
3 Rue de la Loge L-1945 Luxembourg

Contact
Thomas Peltier • P: +352.27.40.99.90 • M: +352.621.326.323

E-mail:
t.peltier@seastemia.com

Pearl paint of hull and superstructure
Combined washing/drying machine
Tiller

Dimmer for lights in salon, cabins & cockpit Crade and lifting system for client supply tender Additional fixed cleats
Steel name of boat
Spring mattresses
Upper salon table
Upper salon rug
Inox anchor
Sat. antenna TV with decoder
Cushions 50x50
Decorative pillow round
Pillows for outside 40x40
Waterproof cover for sunpads outside
Mosquito net for porthole's

Address:
3 Rue de la Loge L-1945 Luxembourg

Contact
Thomas Peltier • P: +352.27.40.99.90 • M: +352.621.326.323

E-mail:
t.peltier@seastemia.com

SEASTEMIA

Pershing 64'

20.09 M / 65'90"

FOR SALE











Address:
3 Rue de la Loge L-1945 Luxembourg

Contact
Thomas Peltier • P: +352.27.40.99.90 • M: +352.621.326.323

E-mail:
t.peltier@seastemia.com

SEASTEMIA

Pershing 64'

20.09 M / 65'90"

FOR SALE


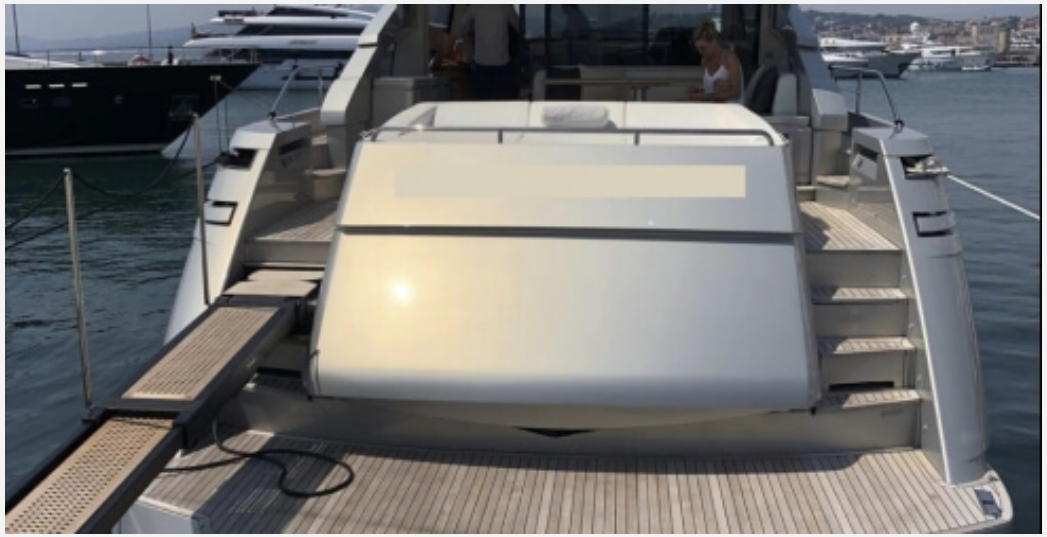





Address:
3 Rue de la Loge L-1945 Luxembourg

Contact
Thomas Peltier • P: +352.27.40.99.90 • M: +352.621.326.323

E-mail:
t.peltier@seastemia.com

Pershing 64'

20.09 M / 65'90"

FOR SALE




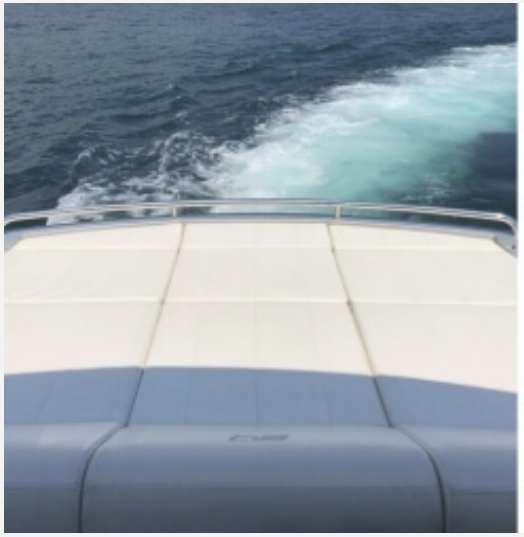
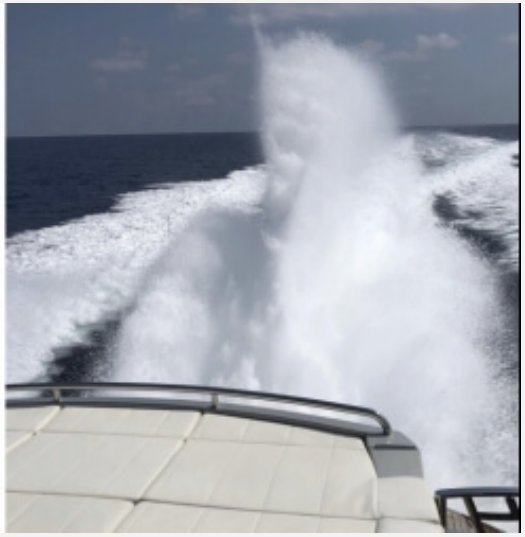


Address:
3 Rue de la Loge L-1945 Luxembourg

Contact
Thomas Peltier • P: +352.27.40.99.90 • M: +352.621.326.323

E-mail:
t.peltier@seastemia.com

SEASTEMIA

Pershing 64'

20.09 M / 65'90"

FOR SALE







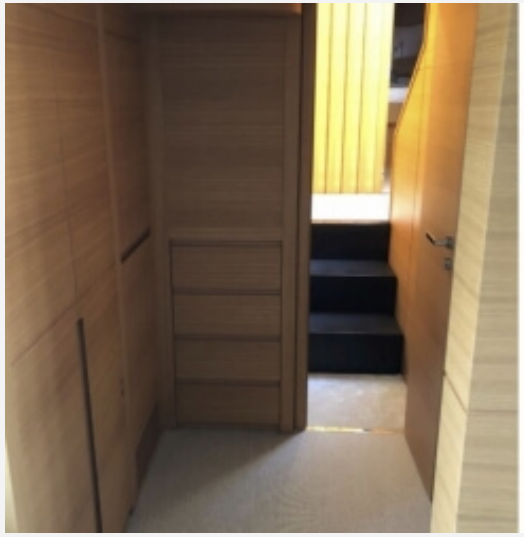
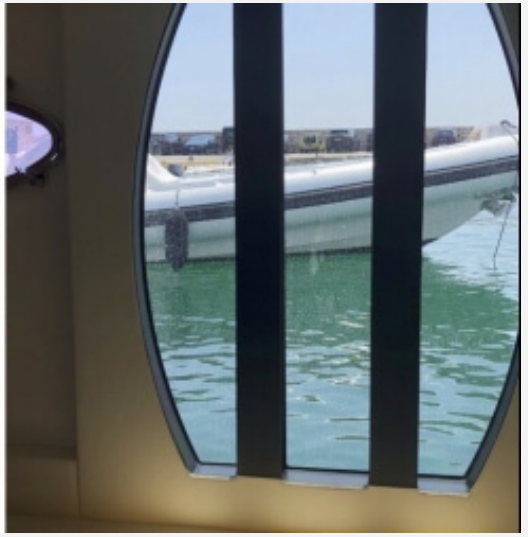

Address:
3 Rue de la Loge L-1945 Luxembourg

Contact
Thomas Peltier • P: +352.27.40.99.90 • M: +352.621.326.323

E-mail:
t.peltier@seastemia.com


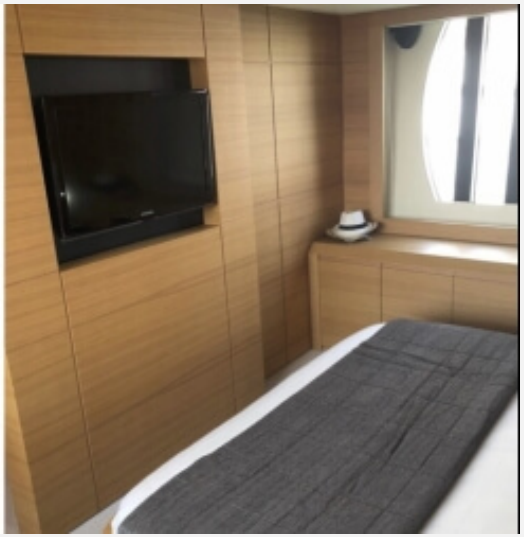



Address:
3 Rue de la Loge L-1945 Luxembourg

Contact
Thomas Peltier • P: +352.27.40.99.90 • M: +352.621.326.323

E-mail:
t.peltier@seastemia.com

LAYOUT

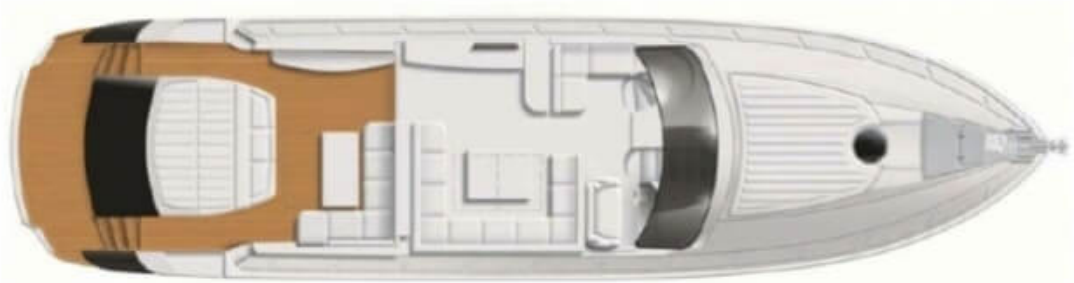



Address:
3 Rue de la Loge L-1945 Luxembourg

Contact
Thomas Peltier • P: +352.27.40.99.90 • M: +352.621.326.323

E-mail:
t.peltier@seastemia.com