Predator 84 - 2009/ 2010

26.48 M / 86'87"

FOR SALE



Main Characteristics

Builder	Sunseeker International
Built Year	2009
Hull Material	GRP
Length	26.48 M / 86'87"
Beam	6.34 M / 20'80"
Draft	2.12 M / 6'96"
Lying	SOuth of France
Registry	England
Tax Status	VAT PAID

1,695,000 EUR **1,859,879 USD***

* Approximate price conversion

Address:
3 Rue de la Loge L-1945 Luxembourg

Contact
Thomas Peltier • P: +352.27.40.99.90 • M: +352.621.326.323

E-mail:
t.peltier@seastemia.com

Description

GHOST, the SUNSEEKER Predator 84 was made for speed. Sleek and powerful, it's the perfect blend of power and poise. Accommodating 8 guests and 3 crew members, the impressive interior is stylish yet purposefully, with an outstanding level of comfort and only the most exclusive materials featuring throughout. Sitting beneath the vast sliding hardtop roof is the main saloon and cockpit. When opened, natural light illuminates the interior allowing guests to indulge in the lavish surroundings. The cockpit features a blend of contemporary style, design and modern technologies, while the flybridge is just sumptuous and innovative.

Address:
3 Rue de la Loge L-1945 Luxembourg

Contact
Thomas Peltier • P: +352.27.40.99.90 • M: +352.621.326.323

E-mail:
t.peltier@seastemia.com

Specifications

Boat details

Main Category	Motor yacht	**Boat Status**	Brokerage
Built Year	2009	**Model Year**	2010
Lying	SOuth of France	**Registry**	England
Tax Status	VAT PAID		

Certification

Compliance	commercial registration SCV

Builder / Designer

Builder	Sunseeker International	**Model**	Predator 84
Hull Material	GRP		

Dimensions

Length	26.48 M / 86'87"	**Beam**	6.34 M / 20'80"

Address:
3 Rue de la Loge L-1945 Luxembourg

Contact
Thomas Peltier • P: +352.27.40.99.90 • M: +352.621.326.323

E-mail:
t.peltier@seastemia.com

Dimensions

Draft	2.12 M / 6'96"

Machinery

Engine Maker	MTU	**Drive**	Shaft
Number of Engines	2	**Propulsion Mode**	Diesel
Engine(s) type	Inboard	**Engine(s) power**	2,400.00 hp
Engine(s) model	V12 2000 M93	**Engine 1 hours**	1,858.00 H.
Engine 2 hours	1,856.00 H.	**Gearboxes/Transmission**	V-Drive ZF
Main Generator Maker	KOhler	**Main Generator Power**	23.00 KW
Main Generator Hours	834.00 H.	**Auxiliary Generator Maker**	Kohler
Auxiliary Generator Power	23.00 KW	**Auxiliary Generator Hours**	3,560.00 H.
Stabilizer Type	Hydraulic Thins	**Stabilizer Maker**	Side Power
Water Maker	Dessalator	**Water Maker Flow**	180.00 l/H / 47.52 gal/H
AC type	Tropical 3 compressor		

Address:
3 Rue de la Loge L-1945 Luxembourg

Contact
Thomas Peltier • P: +352.27.40.99.90 • M: +352.621.326.323

E-mail:
t.peltier@seastemia.com

Performances

Cruising Speed	30.00 knots	**Max Speed**	37.00 knots
Range	300.00 NM	**Cruising Speed for Range**	28.00 knots

Tankages

Fuel	7,000.00 liters / 1,848.00 US gals	**Water**	1,200.00 liters / 316.80 US gals
Black Water	300.00 liters / 79.20 US gals		

Accomodations

Sleeps	7 guests	**Berths**	3 simple, 2 double
Bathroom	4	**Crew**	3
Crew Berths	3		

Layout / Interior

FULL KITCHEN With:

AMERICAN FRIDGE DOUBLE DOOR

Address:
3 Rue de la Loge L-1945 Luxembourg

Contact
Thomas Peltier • P: +352.27.40.99.90 • M: +352.621.326.323

E-mail:
t.peltier@seastemia.com

DISHWASHER FOR 6 DRAWER TYPE

MIELE OVEN

MIELE COOKING PLATE AND HOD

WINE CELLAR IN THE SALON

SUMMER KITCHEN ON COKPIT WITH FRIDGE ICE MAKER AND GRILL

EXTERIOR ENCLOSURES changed in 2019

PILOT SEAT NEW 2020 on Helm

Address:
3 Rue de la Loge L-1945 Luxembourg

Contact
Thomas Peltier • P: +352.27.40.99.90 • M: +352.621.326.323

E-mail:
t.peltier@seastemia.com

COMMUNICATION & NAVIGATION EQUIPMENT

RAYMARINE PLOTTER CHART RADAR E120

PILOT AUTOMATIC SIMRAD

RAYMARINE DEEP SOUNDER

RAYMARINE VHF

KVH SATELITTE ANTENNA FOR TV

BOW THRUSTER SIDE POWER
STERN TRUSTER SIDE POWER

DOUBLE ANCRE AT BOW WITH 120mt and 80Mt

CAMERA AT AFT AND ENGINE ROOM

Address:
3 Rue de la Loge L-1945 Luxembourg

Contact
Thomas Peltier • P: +352.27.40.99.90 • M: +352.621.326.323

E-mail:
t.peltier@seastemia.com

HARDTOP IN THE SALON

ELECTRIC STORE ON COKPIT

HYDRAULIC SWIMING PAtFORMPLATFORM

GARAGE FOR A JET SKI AND A TENDER 385 WILLIAMS 110 hours

(PORT BOARD FURNITURES instead of Jetski)

Address:
3 Rue de la Loge L-1945 Luxembourg

Contact
Thomas Peltier • P: +352.27.40.99.90 • M: +352.621.326.323

E-mail:
t.peltier@seastemia.com

RECREATIONAL EQUIPMENT

WILLIAMS TENDER SPORTJET 385

3 Seabobs

Address:
3 Rue de la Loge L-1945 Luxembourg

Contact
Thomas Peltier • P: +352.27.40.99.90 • M: +352.621.326.323

E-mail:
t.peltier@seastemia.com

Predator 84 - 2009/ 2010

26.48 M / 86'87"

FOR SALE









Address:
3 Rue de la Loge L-1945 Luxembourg

Contact
Thomas Peltier • P: +352.27.40.99.90 • M: +352.621.326.323

E-mail:
t.peltier@seastemia.com

Predator 84 - 2009/ 2010

26.48 M / 86'87"

FOR SALE









Address:
3 Rue de la Loge L-1945 Luxembourg

Contact
Thomas Peltier • P: +352.27.40.99.90 • M: +352.621.326.323

E-mail:
t.peltier@seastemia.com

Predator 84 - 2009/ 2010

26.48 M / 86'87"

FOR SALE









Address:
3 Rue de la Loge L-1945 Luxembourg

Contact
Thomas Peltier • P: +352.27.40.99.90 • M: +352.621.326.323

E-mail:
t.peltier@seastemia.com









Address:
3 Rue de la Loge L-1945 Luxembourg

Contact
Thomas Peltier • P: +352.27.40.99.90 • M: +352.621.326.323

E-mail:
t.peltier@seastemia.com

Predator 84 - 2009/ 2010

26.48 M / 86'87"

FOR SALE









Address:
3 Rue de la Loge L-1945 Luxembourg

Contact
Thomas Peltier • P: +352.27.40.99.90 • M: +352.621.326.323

E-mail:
t.peltier@seastemia.com

Predator 84 - 2009/ 2010

26.48 M / 86'87"

FOR SALE









Address:
3 Rue de la Loge L-1945 Luxembourg

Contact
Thomas Peltier • P: +352.27.40.99.90 • M: +352.621.326.323

E-mail:
t.peltier@seastemia.com





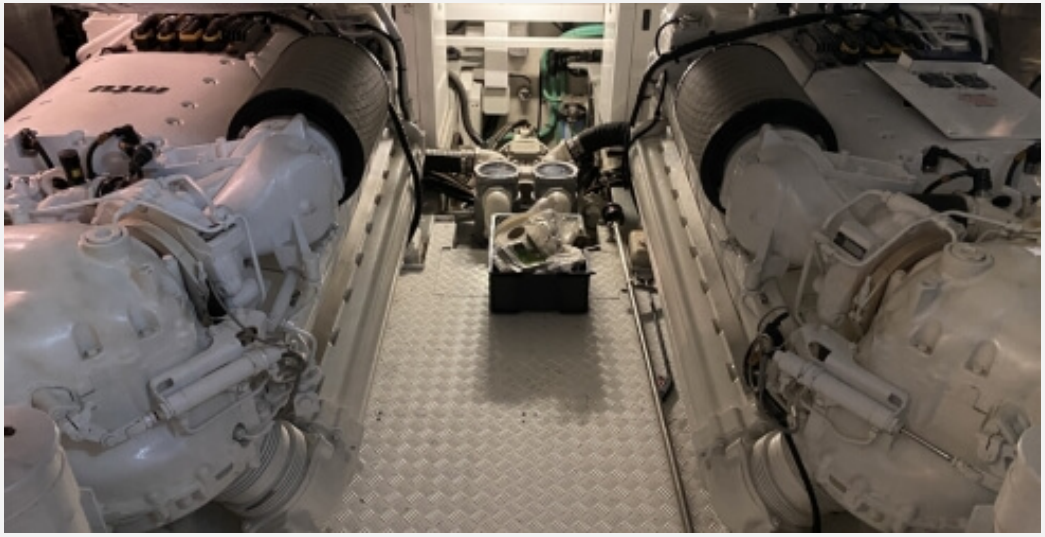



Address:
3 Rue de la Loge L-1945 Luxembourg

Contact
Thomas Peltier • P: +352.27.40.99.90 • M: +352.621.326.323

E-mail:
t.peltier@seastemia.com





Address:
3 Rue de la Loge L-1945 Luxembourg

Contact
Thomas Peltier • P: +352.27.40.99.90 • M: +352.621.326.323

E-mail:
t.peltier@seastemia.com

Predator 84 - 2009/ 2010

26.48 M / 86'87"

FOR SALE









Address:
3 Rue de la Loge L-1945 Luxembourg

Contact
Thomas Peltier • P: +352.27.40.99.90 • M: +352.621.326.323

E-mail:
t.peltier@seastemia.com

Predator 84 - 2009/ 2010

26.48 M / 86'87"

FOR SALE









Address:
3 Rue de la Loge L-1945 Luxembourg

Contact
Thomas Peltier • P: +352.27.40.99.90 • M: +352.621.326.323

E-mail:
t.peltier@seastemia.com









Address:
3 Rue de la Loge L-1945 Luxembourg

Contact
Thomas Peltier • P: +352.27.40.99.90 • M: +352.621.326.323

E-mail:
t.peltier@seastemia.com

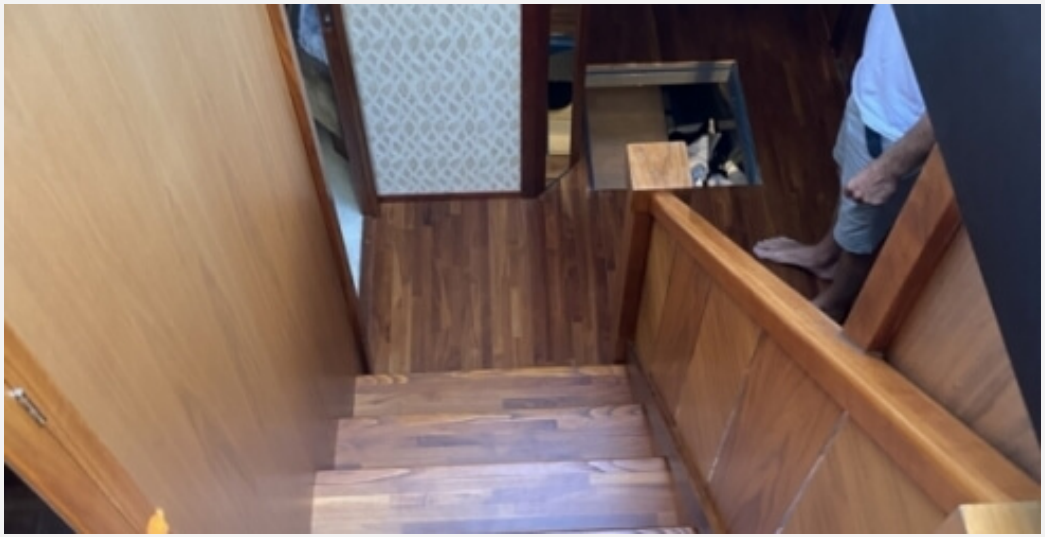





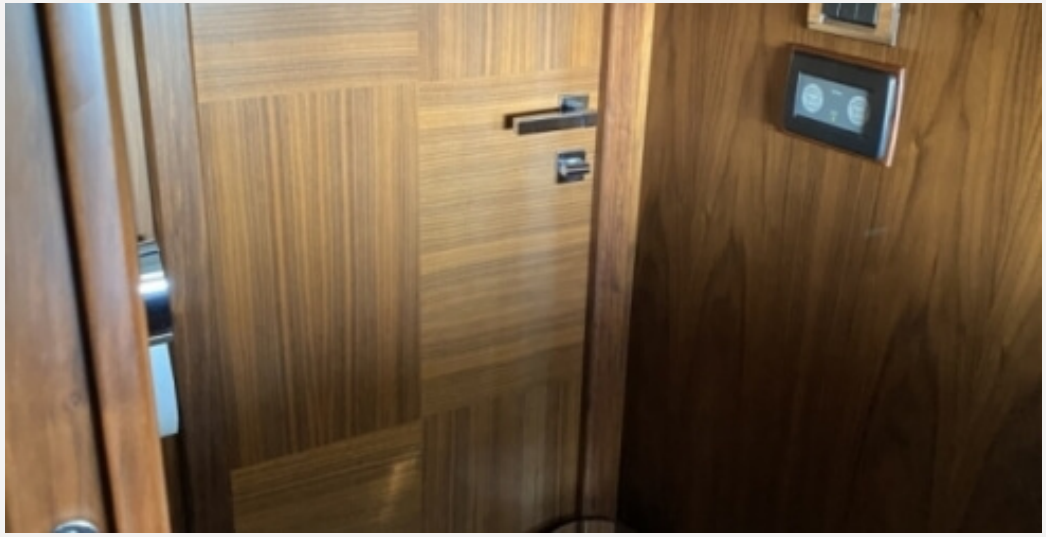

Address:
3 Rue de la Loge L-1945 Luxembourg

Contact
Thomas Peltier • P: +352.27.40.99.90 • M: +352.621.326.323

E-mail:
t.peltier@seastemia.com









Address:
3 Rue de la Loge L-1945 Luxembourg

Contact
Thomas Peltier • P: +352.27.40.99.90 • M: +352.621.326.323

E-mail:
t.peltier@seastemia.com

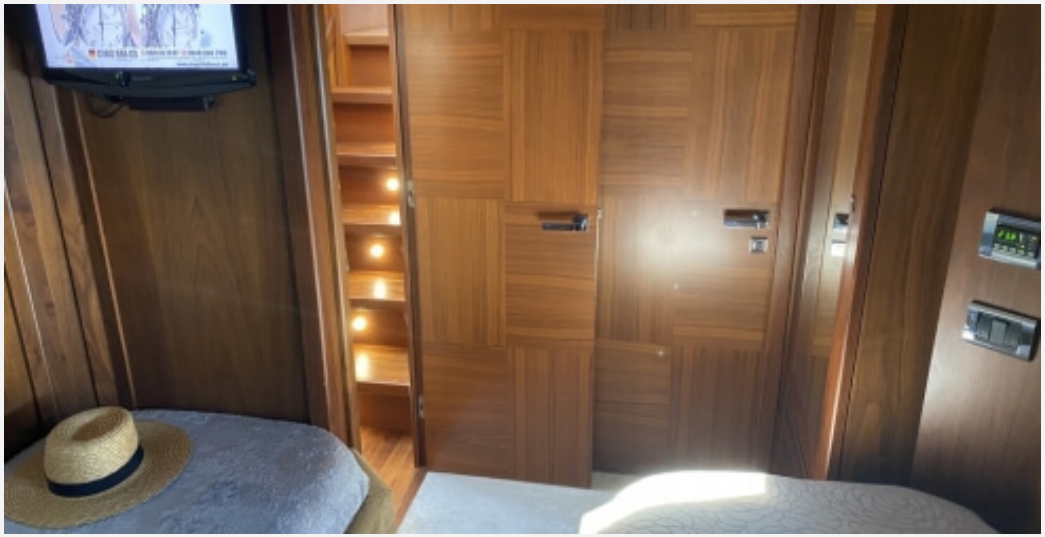

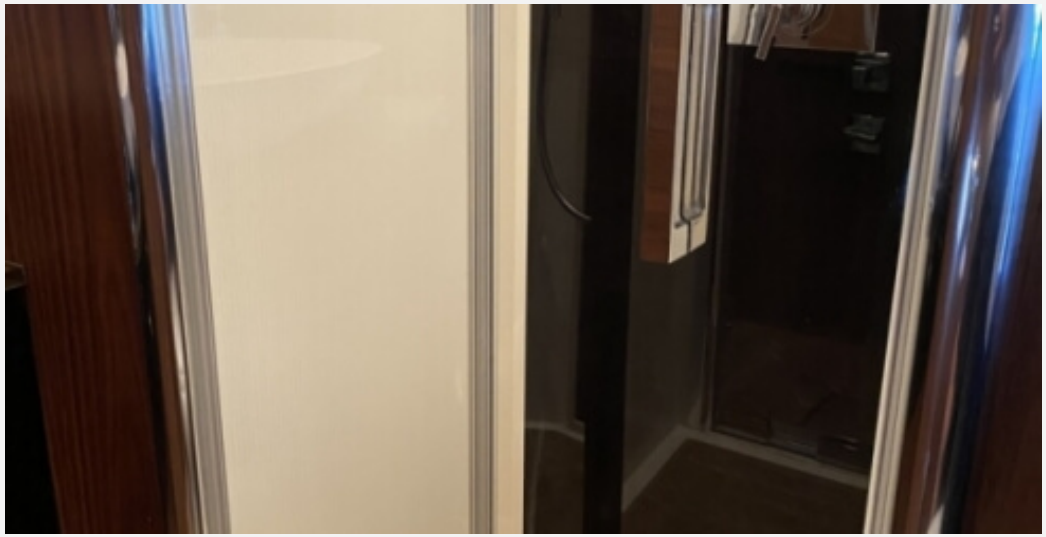





Address:
3 Rue de la Loge L-1945 Luxembourg

Contact
Thomas Peltier • P: +352.27.40.99.90 • M: +352.621.326.323

E-mail:
t.peltier@seastemia.com









Address:
3 Rue de la Loge L-1945 Luxembourg

Contact
Thomas Peltier • P: +352.27.40.99.90 • M: +352.621.326.323

E-mail:
t.peltier@seastemia.com









Address:
3 Rue de la Loge L-1945 Luxembourg

Contact
Thomas Peltier • P: +352.27.40.99.90 • M: +352.621.326.323

E-mail:
t.peltier@seastemia.com

Predator 84 - 2009/ 2010

26.48 M / 86'87"

FOR SALE









Address:
3 Rue de la Loge L-1945 Luxembourg

Contact
Thomas Peltier • P: +352.27.40.99.90 • M: +352.621.326.323

E-mail:
t.peltier@seastemia.com









Address:
3 Rue de la Loge L-1945 Luxembourg

Contact
Thomas Peltier • P: +352.27.40.99.90 • M: +352.621.326.323

E-mail:
t.peltier@seastemia.com









Address:
3 Rue de la Loge L-1945 Luxembourg

Contact
Thomas Peltier • P: +352.27.40.99.90 • M: +352.621.326.323

E-mail:
t.peltier@seastemia.com



Address:
3 Rue de la Loge L-1945 Luxembourg

Contact
Thomas Peltier • P: +352.27.40.99.90 • M: +352.621.326.323

E-mail:
t.peltier@seastemia.com