Custom Line Navetta 28 - 2015

28.31 M / 92'89"

FOR SALE



Main Characteristics

Builder	Ferretti Custom Line
Designer	Zuccon Design International
Built Year	2015
Hull Material	GRP
Length	28.31 M / 92'89"
Beam	7.00 M / 22'96"
Draft	2.21 M / 7'25"
Displacement	89.50 tons
Tax Status	VAT Unpaid

4,600,000 EUR **5,047,460 USD***

* Approximate price conversion

Address:
3 Rue de la Loge L-1945 Luxembourg

Contact
Thomas Peltier • P: +352.27.40.99.90 • M: +352.621.326.323

E-mail:
t.peltier@seastemia.com

Description

The FERRETTI CUSTOM LINE NAVETTA 28 is a 28.31m compact, yet spacious luxury tri-deck motor yacht, designed by Zuccon International Project with Ferretti Engineering Department developing the naval architecture. This fine example CUSTOM LINE NAVETTA 28 for sale was built in 2015 and carries the space and feel of a Superyacht which is quite amazing given she's built below the 24m load-line length and therefore not subject to full Class regulations.

Address:
3 Rue de la Loge L-1945 Luxembourg

Contact
Thomas Peltier • P: +352.27.40.99.90 • M: +352.621.326.323

E-mail:
t.peltier@seastemia.com

Specifications

Boat details

Boat Status	Brokerage	**Built Year**	2015
Tax Status	VAT Unpaid		

Certification

Certification	RINA	**Category**	A
Compliance	RINA module B+F+Aa (Sound Emission)		

Builder / Designer

Builder	Ferretti Custom Line	**Designer**	Zuccon Design International
Model	Navetta 28	**Hull Type**	Semi Displacement
Hull Material	GRP		

Dimensions

Length	28.31 M / 92'89"	**Beam**	7.00 M / 22'96"

Address:
3 Rue de la Loge L-1945 Luxembourg

Contact
Thomas Peltier • P: +352.27.40.99.90 • M: +352.621.326.323

E-mail:
t.peltier@seastemia.com

Custom Line Navetta 28 - 2015

28.31 M / 92'89"

FOR SALE

Dimensions

Draft	2.21 M / 7'25"	**Displacement**	89.50 tons

Machinery

Engine Maker	MAN	**Drive**	V-Drive
Propulsion Mode	Diesel	**Engine(s) model**	MAN V8-1200
Engine 1 hours	790.00 H.	**Engine 2 hours**	790.00 H.
Main Generator Maker	Kohler	**Main Generator Power**	28.00 KW
Main Generator Hours	1,690.00 H.	**Auxiliary Generator Maker**	KOHLER
Auxiliary Generator Power	20.00 KW	**Auxiliary Generator Hours**	1,690.00 H.
Stabilizer Type	Hydraulic Thins	**Stabilizer Maker**	TRAC FINS
Water Maker	Idromar	**Water Maker Flow**	250.00 l/H / 66.00 gal/H
AC type	Tropical	**AC capacity**	88,000.00 BTU

Performances

Cruising Speed	13.50 knots	**Max Speed**	16.00 knots

Address:
3 Rue de la Loge L-1945 Luxembourg

Contact
Thomas Peltier • P: +352.27.40.99.90 • M: +352.621.326.323

E-mail:
t.peltier@seastemia.com

Performances

Range	1,400.00 NM	**Cruising Speed for Range**	10.00 knots

Tankages

Fuel	12,400.00 liters / 3,273.60 US gals	**Water**	2,000.00 liters / 528.00 US gals
Grey Water	700.00 liters / 184.80 US gals	**Black Water**	700.00 liters / 184.80 US gals

Accomodations

Sleeps	10 guests	**Berths**	2 simple, 4 double
Bathroom	5	**Crew**	5
Crew Berths	5		

Layout / Interior

Interior Wood: Light Oak

Cabin Configuration:

Address:
3 Rue de la Loge L-1945 Luxembourg

Contact
Thomas Peltier • P: +352.27.40.99.90 • M: +352.621.326.323

E-mail:
t.peltier@seastemia.com

Master Stateroom on main deck with double island bed, walk-in wardrobe and en-suite bathroom

3 x VIP cabins belowdecks each with double island bed, closets and en-suite bathroom

1 x Twin guest cabin belowdecks with closet and en-suite bathroom

Day-head on main deck

Crew: 3 Crew cabins fore, for 5 Crewmembers with en-suite facilities

ENTERTAINMENT EQUIPMENT

TV LED 40" SMART with lift and rotation 180 Deg. in external cockpit

Hi-Fi player FM/CD/DVD with speakers on bridge

TV 22" additional in Captain's cabin

Address:
3 Rue de la Loge L-1945 Luxembourg

Contact
Thomas Peltier • P: +352.27.40.99.90 • M: +352.621.326.323

E-mail:
t.peltier@seastemia.com

TV 22" additional in galley and DVD reader with speakers

TV 46" in Master Cabin

TV 40" on upper deck TV LED 32" in stbd cabin

TV LED 40" in port visitor cabin

TV LED 40" in stbd VIP Cabin

TV LED 40" in port VIP Cabin

TV 55" LED SMART in Saloon

Premium audio-visual package

Premium Internet package

Address:
3 Rue de la Loge L-1945 Luxembourg

Contact
Thomas Peltier • P: +352.27.40.99.90 • M: +352.621.326.323

E-mail:
t.peltier@seastemia.com

DOMESTIC EQUIPMENT

Fully equipped galley to starboard main deck

Induction cooking top

Extractor

Wine cellar

Marble galley table

Oven upgraded 90cm

Fridge/freezer 504 l in galley with icemaker (Standard)

Washer/dryer

MAIN MECHANICAL EQUIPMENT

Bow and Stern thrusters 40 Hp

Communication & Navigation Equipment

Address:
3 Rue de la Loge L-1945 Luxembourg

Contact
Thomas Peltier • P: +352.27.40.99.90 • M: +352.621.326.323

E-mail:
t.peltier@seastemia.com

Stabilizing fins TRAC underway

2 x SEAKEEPER gyro stabilizers at anchor

GI8 unit monitor touchscreen

Interior 15" CCTV

Interior monitor LCD 10" additional in galley CCTV

Additional control unit for night vision FLIR "Navigator" in galley CCTV

Thermal night vision FLIR Pan/Tilt M324SP Camera Antenna

TV SAT KVH M9 with basic receiver in bar

Antenna Dummy Dome for M9 for symmetry

Waste disposal galley sink 230V

Address:
3 Rue de la Loge L-1945 Luxembourg

Contact
Thomas Peltier • P: +352.27.40.99.90 • M: +352.621.326.323

E-mail:
t.peltier@seastemia.com

Active carbon filter UV water sterilizer

Treatment unit for black water HAMANN

Ice maker with independent water basin

Double dimensions electrical sockets throughout

Lower deck air extractors in powder room/shower in VIP and visitor powder room

LED panel lower deck and main deck compartments

Additional soundproof protection in VIP compartments

NAVIGATION & COMMUNICATION EQUIPMENT

MAN Electronic engine displays

Address:
3 Rue de la Loge L-1945 Luxembourg

Contact
Thomas Peltier • P: +352.27.40.99.90 • M: +352.621.326.323

E-mail:
t.peltier@seastemia.com

MAN Electronic engine controls

Integrated 3D SIMRAD with 2 x LCD 15” colour monitors with navigation plotters, echo-sounder, radar 48 miles, GPS

Navionics XL9 GOLD series for Africa, Middle East and Med

SIMRAD upgrade with double black box and full monitors

Monitoring system with 15” touch screen for: weather, tank levels, alarms, lights, outside doors, smoke, flaps position, CCTV, nav lights, nav instruments, bilge pumps, AC system, electrical systems, and galvanic isolation

SIMRAD multifunction navigation instrument (eco, log, water temp)

SIMRAD automatic pilot control unit

Magnetic Compass

SIMRAD VHF, Windlass control

Address:
3 Rue de la Loge L-1945 Luxembourg

Contact
Thomas Peltier • P: +352.27.40.99.90 • M: +352.621.326.323

E-mail:
t.peltier@seastemia.com

Stabilizer control, Searchlight control

Anti-fog horn; Digital chain counter

Multidata IS40 Eco

Multidata IS40 in Captain's cabin

ELECTRICAL SYSTEMS

24V battery banks for main engines and auxiliary services

24V lighting system

Automatic battery chargers

Dock connector plug (20m) 100 A – 400V 3-phase +

Address:
3 Rue de la Loge L-1945 Luxembourg

Contact
Thomas Peltier • P: +352.27.40.99.90 • M: +352.621.326.323

E-mail:
t.peltier@seastemia.com

Ground cable reel with GLENDENNING (local and remote control)

2 x 24V /230V inverters for fridges and domestic loads

UPS for audio-video systems

Inverters for fridges and domestic loads

Address:
3 Rue de la Loge L-1945 Luxembourg

Contact
Thomas Peltier • P: +352.27.40.99.90 • M: +352.621.326.323

E-mail:
t.peltier@seastemia.com

Recreational Equipment

TENDER

WILLIAMS 445 Diesel Jet Tender

Address:
3 Rue de la Loge L-1945 Luxembourg

Contact
Thomas Peltier • P: +352.27.40.99.90 • M: +352.621.326.323

E-mail:
t.peltier@seastemia.com

Custom Line Navetta 28 - 2015

28.31 M / 92'89"

FOR SALE









Address:
3 Rue de la Loge L-1945 Luxembourg

Contact
Thomas Peltier • P: +352.27.40.99.90 • M: +352.621.326.323

E-mail:
t.peltier@seastemia.com

Custom Line Navetta 28 - 2015

28.31 M / 92'89"

FOR SALE









Address:
3 Rue de la Loge L-1945 Luxembourg

Contact
Thomas Peltier • P: +352.27.40.99.90 • M: +352.621.326.323

E-mail:
t.peltier@seastemia.com

Custom Line Navetta 28 - 2015

28.31 M / 92'89"

FOR SALE









Address:
3 Rue de la Loge L-1945 Luxembourg

Contact
Thomas Peltier • P: +352.27.40.99.90 • M: +352.621.326.323

E-mail:
t.peltier@seastemia.com

Custom Line Navetta 28 - 2015

28.31 M / 92'89"

FOR SALE









Address:
3 Rue de la Loge L-1945 Luxembourg

Contact
Thomas Peltier • P: +352.27.40.99.90 • M: +352.621.326.323

E-mail:
t.peltier@seastemia.com

Custom Line Navetta 28 - 2015

28.31 M / 92'89"

FOR SALE



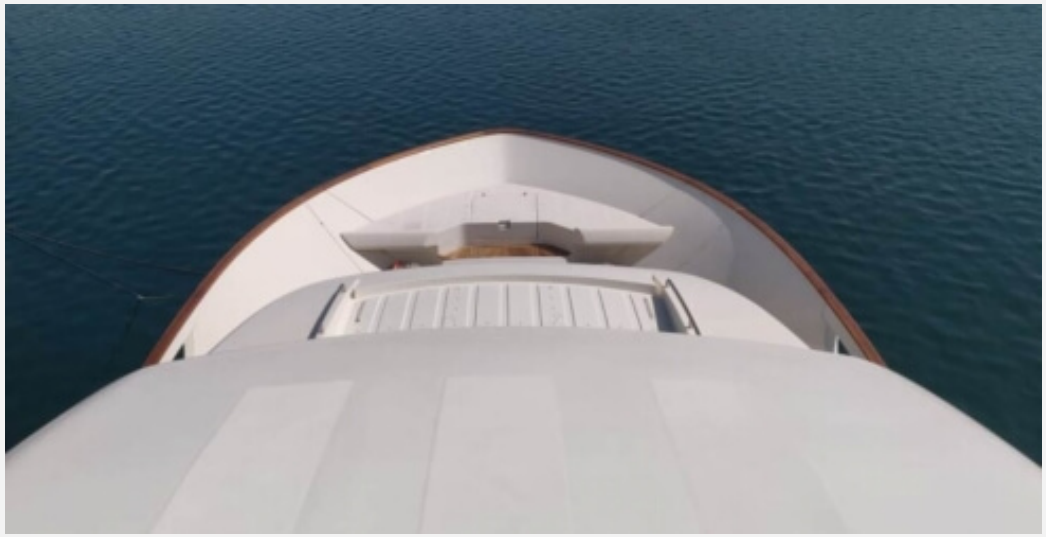





Address:
3 Rue de la Loge L-1945 Luxembourg

Contact
Thomas Peltier • P: +352.27.40.99.90 • M: +352.621.326.323

E-mail:
t.peltier@seastemia.com

Custom Line Navetta 28 - 2015

28.31 M / 92'89"

FOR SALE









Address:
3 Rue de la Loge L-1945 Luxembourg

Contact
Thomas Peltier • P: +352.27.40.99.90 • M: +352.621.326.323

E-mail:
t.peltier@seastemia.com



Address:
3 Rue de la Loge L-1945 Luxembourg

Contact
Thomas Peltier • P: +352.27.40.99.90 • M: +352.621.326.323

E-mail:
t.peltier@seastemia.com

SEASTEMIA

Custom Line Navetta 28 - 2015

28.31 M / 92'89"

FOR SALE









Address:
3 Rue de la Loge L-1945 Luxembourg

Contact
Thomas Peltier • P: +352.27.40.99.90 • M: +352.621.326.323

E-mail:
t.peltier@seastemia.com

SEASTEMIA

Custom Line Navetta 28 - 2015

28.31 M / 92'89"

FOR SALE









Address:
3 Rue de la Loge L-1945 Luxembourg

Contact
Thomas Peltier • P: +352.27.40.99.90 • M: +352.621.326.323

E-mail:
t.peltier@seastemia.com

SEASTEMIA

Custom Line Navetta 28 - 2015

28.31 M / 92'89"

FOR SALE









Address:
3 Rue de la Loge L-1945 Luxembourg

Contact
Thomas Peltier • P: +352.27.40.99.90 • M: +352.621.326.323

E-mail:
t.peltier@seastemia.com

Custom Line Navetta 28 - 2015

28.31 M / 92'89"

FOR SALE









Address:
3 Rue de la Loge L-1945 Luxembourg

Contact
Thomas Peltier • P: +352.27.40.99.90 • M: +352.621.326.323

E-mail:
t.peltier@seastemia.com

SEASTEMIA

Custom Line Navetta 28 - 2015

28.31 M / 92'89"

FOR SALE









Address:
3 Rue de la Loge L-1945 Luxembourg

Contact
Thomas Peltier • P: +352.27.40.99.90 • M: +352.621.326.323

E-mail:
t.peltier@seastemia.com

SEASTEMIA

Custom Line Navetta 28 - 2015

28.31 M / 92'89"

FOR SALE









Address:
3 Rue de la Loge L-1945 Luxembourg

Contact
Thomas Peltier • P: +352.27.40.99.90 • M: +352.621.326.323

E-mail:
t.peltier@seastemia.com

Custom Line Navetta 28 - 2015

28.31 M / 92'89"

FOR SALE









Address:
3 Rue de la Loge L-1945 Luxembourg

Contact
Thomas Peltier • P: +352.27.40.99.90 • M: +352.621.326.323

E-mail:
t.peltier@seastemia.com

SEASTEMIA

Custom Line Navetta 28 - 2015

28.31 M / 92'89"

FOR SALE









Address:
3 Rue de la Loge L-1945 Luxembourg

Contact
Thomas Peltier • P: +352.27.40.99.90 • M: +352.621.326.323

E-mail:
t.peltier@seastemia.com

Custom Line Navetta 28 - 2015

28.31 M / 92'89"

FOR SALE









Address:
3 Rue de la Loge L-1945 Luxembourg

Contact
Thomas Peltier • P: +352.27.40.99.90 • M: +352.621.326.323

E-mail:
t.peltier@seastemia.com



Address:
3 Rue de la Loge L-1945 Luxembourg

Contact
Thomas Peltier • P: +352.27.40.99.90 • M: +352.621.326.323

E-mail:
t.peltier@seastemia.com

Custom Line Navetta 28 - 2015

28.31 M / 92'89"

FOR SALE



Address:
3 Rue de la Loge L-1945 Luxembourg

Contact
Thomas Peltier • P: +352.27.40.99.90 • M: +352.621.326.323

E-mail:
t.peltier@seastemia.com