Pershing 90 * 2008/2020 * asking 1,75 Mio Euros

27.43 M / 90'0"

FOR SALE



Main Characteristics

Builder	Pershing
Designer	Fulvio de Simoni
Built Year	2008
Hull Material	Fiberglass VTR
Length	27.43 M / 90'0"
Beam	6.23 M / 20'44"
Draft	1.65 M / 5'41"
Displacement	75.00 tons
Lying	Spain
Registry	England
Tax Status	VAT Unpaid

POA

* Approximate price conversion

Address:
3 Rue de la Loge L-1945 Luxembourg

Contact
Thomas Peltier • P: +352.27.40.99.90 • M: +352.621.326.323

E-mail:
t.peltier@seastemia.com

Description

M/ Y Gigaone blends blistering performance with rapturous design and a delightfully sumptuous interior space . M/Y Gigaone is Now seriously for sale. Stunning exterior lines and impressive performance make this Pershing 90 undoubtedly the finest example available today. With over €200,000 invested in a 2020 refit, she is ready to fly...

Address:
3 Rue de la Loge L-1945 Luxembourg

Contact
Thomas Peltier • P: +352.27.40.99.90 • M: +352.621.326.323

E-mail:
t.peltier@seastemia.com

Specifications

Boat details

Built Year	2008	**Lying**	Spain
Registry	England	**Tax Status**	VAT Unpaid

Certification

Certification	MCA	**Category**	A
Compliance	Small Commercial Vessel		

Builder / Designer

Builder	Pershing	**Designer**	Fulvio de Simoni
Model	P90	**Hull Material**	Fiberglass VTR

Dimensions

Length	27.43 M / 90'0"	**Beam**	6.23 M / 20'44"
Draft	1.65 M / 5'41"	**Displacement**	75.00 tons

Address:
3 Rue de la Loge L-1945 Luxembourg

Contact
Thomas Peltier • P: +352.27.40.99.90 • M: +352.621.326.323

E-mail:
t.peltier@seastemia.com

Machinery

Engine Maker	MTU	**Drive**	Arneson Drive
Number of Engines	2	**Propulsion Mode**	Diesel
Engine(s) power	2,435.00 hp	**Engine(s) model**	MTU 16V 2000 M93
Engine 1 hours	1,350.00 H.	**Engine 2 hours**	1,350.00 H.
Main Generator Maker	Fisher Panda	**Main Generator Power**	27.00 KW
Auxiliary Generator Maker	Fisher Panda	**Auxiliary Generator Power**	27.00 KW
Water Maker	Idromar	**Water Maker Flow**	180.00 l/H / 47.52 gal/H
AC type	COndaria Tropical	**AC capacity**	78,000.00 BTU

Performances

Cruising Speed	38.00 knots	**Max Speed**	44.00 knots

Tankages

Fuel	9,000.00 liters / 2,376.00 US gals	**Water**	1,200.00 liters / 316.80 US gals

Accomodations

Sleeps	6 guests	**Berths**	2 simple, 2 double

Address:
3 Rue de la Loge L-1945 Luxembourg

Contact
Thomas Peltier • P: +352.27.40.99.90 • M: +352.621.326.323

E-mail:
t.peltier@seastemia.com

Accomodations

Bathroom	4	**Crew**	3
Crew Berths	3		

Layout / Interior

DOMESTIC EQUIPMENT

60 litre oven with MIELE KM551 4 hot plates

MIELE washer-drier / Softronic WT 2670

MIELE fridge/ Freezer

60L oven & hot plates MIELE KM 551

LG Microwave

Address:
3 Rue de la Loge L-1945 Luxembourg

Contact
Thomas Peltier • P: +352.27.40.99.90 • M: +352.621.326.323

E-mail:
t.peltier@seastemia.com

Hoshzaki ice maker in salon bar

LEC Wine fridge in salon bar

BBQ, icemaker and fridge in cockpit

DECK EQUIPMENT

Aft Bimini

Fresh water outlet under pressure

Cover aft sun tent

Cover for windshield

White domes

Address:
3 Rue de la Loge L-1945 Luxembourg

Contact
Thomas Peltier • P: +352.27.40.99.90 • M: +352.621.326.323

E-mail:
t.peltier@seastemia.com

Bimini on "fly"

Interphonic equipment for bow & helm

2 x Lofrans windlass's, galvanised chain and anchors.

Cable shore power extension

Sponge cloth covers for cockpit & foredeck area

Name in s/s with back lightning

Optical fibers increased in number and power (bathing platform)

LCD panel between helm & upper salon

I-pod docking station in playroom, master cabin & upper salon

Delta System ER ventilation

Address:
3 Rue de la Loge L-1945 Luxembourg

Contact
Thomas Peltier • P: +352.27.40.99.90 • M: +352.621.326.323

E-mail:
t.peltier@seastemia.com

List of €200,000 refit works available upon request

Tender (model and LOA) and engine (model and power)

Address:
3 Rue de la Loge L-1945 Luxembourg

Contact
Thomas Peltier • P: +352.27.40.99.90 • M: +352.621.326.323

E-mail:
t.peltier@seastemia.com

Communication & Navigation Equipment

Optional list

NAVIGATION / ELECTRONICS / AV EQUIPMENT

Raymarine upgraded Series G Navigation Package

SAILOR sat phone

SIEMENS interphone DSC VHF

Furuno Navtex

Acson Marine ships monitoring system

Masters camera system including thermal imaging.

Diesel centre digital read outs.

Address:
3 Rue de la Loge L-1945 Luxembourg

Contact
Thomas Peltier • P: +352.27.40.99.90 • M: +352.621.326.323

E-mail:
t.peltier@seastemia.com

Sony TV/AV package in cockpit, salon, master and VIP, crew

Sky HD, Denon amplifier with Bose speakers.

Apple hard drive and DVD for movies.

Stereo in guest cabins

Recreational Equipment

I-pod sockets in master cabin and saloon

Scuba diving compressor

Wireless Router

Zodiac Tender 350

KVH M9 TV antenna

Sea-Doo Jet Ski 255 RS

Stern and Bow thruster

Address:
3 Rue de la Loge L-1945 Luxembourg

Contact
Thomas Peltier • P: +352.27.40.99.90 • M: +352.621.326.323

E-mail:
t.peltier@seastemia.com

Pershing 90 * 2008/2020 * asking 1,75 Mio Euros

27.43 M / 90'0"

FOR SALE









Address:
3 Rue de la Loge L-1945 Luxembourg

Contact
Thomas Peltier • P: +352.27.40.99.90 • M: +352.621.326.323

E-mail:
t.peltier@seastemia.com

Pershing 90 * 2008/2020 * asking 1,75 Mio Euros

27.43 M / 90'0"

FOR SALE









Address:
3 Rue de la Loge L-1945 Luxembourg

Contact
Thomas Peltier • P: +352.27.40.99.90 • M: +352.621.326.323

E-mail:
t.peltier@seastemia.com

Pershing 90 * 2008/2020 * asking 1,75 Mio Euros

27.43 M / 90'0"

FOR SALE









Address:
3 Rue de la Loge L-1945 Luxembourg

Contact
Thomas Peltier • P: +352.27.40.99.90 • M: +352.621.326.323

E-mail:
t.peltier@seastemia.com

Pershing 90 * 2008/2020 * asking 1,75 Mio Euros

27.43 M / 90'0"

FOR SALE









Address:
3 Rue de la Loge L-1945 Luxembourg

Contact
Thomas Peltier • P: +352.27.40.99.90 • M: +352.621.326.323

E-mail:
t.peltier@seastemia.com

Pershing 90 * 2008/2020 * asking 1,75 Mio Euros

27.43 M / 90'0"

FOR SALE









Address:
3 Rue de la Loge L-1945 Luxembourg

Contact
Thomas Peltier • P: +352.27.40.99.90 • M: +352.621.326.323

E-mail:
t.peltier@seastemia.com

Pershing 90 * 2008/2020 * asking 1,75 Mio Euros

27.43 M / 90'0"

FOR SALE









Address:
3 Rue de la Loge L-1945 Luxembourg

Contact
Thomas Peltier • P: +352.27.40.99.90 • M: +352.621.326.323

E-mail:
t.peltier@seastemia.com

Pershing 90 * 2008/2020 * asking 1,75 Mio Euros

27.43 M / 90'0"

FOR SALE









Address:
3 Rue de la Loge L-1945 Luxembourg

Contact
Thomas Peltier • P: +352.27.40.99.90 • M: +352.621.326.323

E-mail:
t.peltier@seastemia.com

Pershing 90 * 2008/2020 * asking 1,75 Mio Euros

27.43 M / 90'0"

FOR SALE









Address:
3 Rue de la Loge L-1945 Luxembourg

Contact
Thomas Peltier • P: +352.27.40.99.90 • M: +352.621.326.323

E-mail:
t.peltier@seastemia.com

Pershing 90 * 2008/2020 * asking 1,75 Mio Euros

27.43 M / 90'0"

FOR SALE









Address:
3 Rue de la Loge L-1945 Luxembourg

Contact
Thomas Peltier • P: +352.27.40.99.90 • M: +352.621.326.323

E-mail:
t.peltier@seastemia.com

Pershing 90 * 2008/2020 * asking 1,75 Mio Euros

27.43 M / 90'0"

FOR SALE









Address:
3 Rue de la Loge L-1945 Luxembourg

Contact
Thomas Peltier • P: +352.27.40.99.90 • M: +352.621.326.323

E-mail:
t.peltier@seastemia.com









Address:
3 Rue de la Loge L-1945 Luxembourg

Contact
Thomas Peltier • P: +352.27.40.99.90 • M: +352.621.326.323

E-mail:
t.peltier@seastemia.com









Address:
3 Rue de la Loge L-1945 Luxembourg

Contact
Thomas Peltier • P: +352.27.40.99.90 • M: +352.621.326.323

E-mail:
t.peltier@seastemia.com









Address:
3 Rue de la Loge L-1945 Luxembourg

Contact
Thomas Peltier • P: +352.27.40.99.90 • M: +352.621.326.323

E-mail:
t.peltier@seastemia.com









Address:
3 Rue de la Loge L-1945 Luxembourg

Contact
Thomas Peltier • P: +352.27.40.99.90 • M: +352.621.326.323

E-mail:
t.peltier@seastemia.com



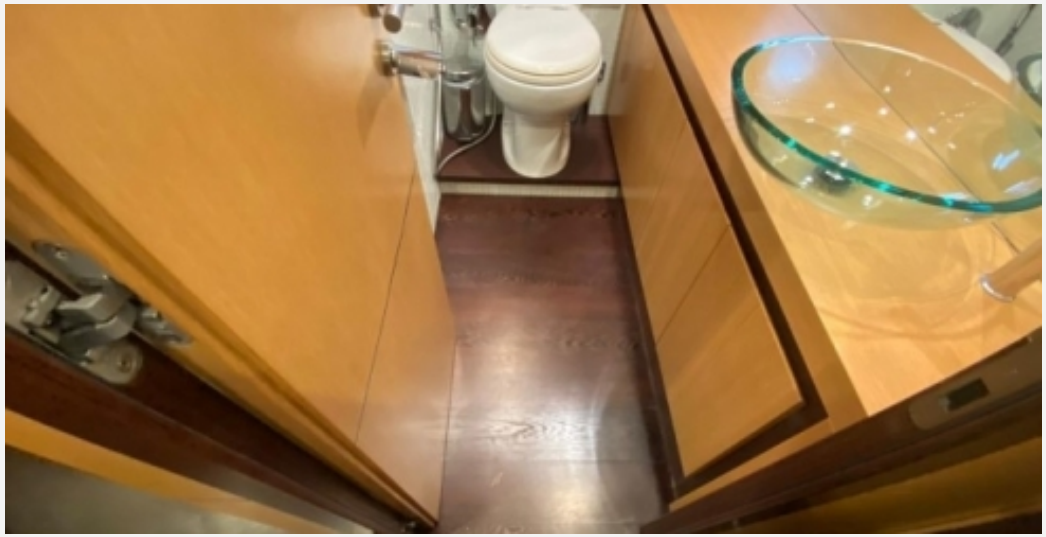





Address:
3 Rue de la Loge L-1945 Luxembourg

Contact
Thomas Peltier • P: +352.27.40.99.90 • M: +352.621.326.323

E-mail:
t.peltier@seastemia.com









Address:
3 Rue de la Loge L-1945 Luxembourg

Contact
Thomas Peltier • P: +352.27.40.99.90 • M: +352.621.326.323

E-mail:
t.peltier@seastemia.com









Address:
3 Rue de la Loge L-1945 Luxembourg

Contact
Thomas Peltier • P: +352.27.40.99.90 • M: +352.621.326.323

E-mail:
t.peltier@seastemia.com

Pershing 90 * 2008/2020 * asking 1,75 Mio Euros

27.43 M / 90'0"

FOR SALE







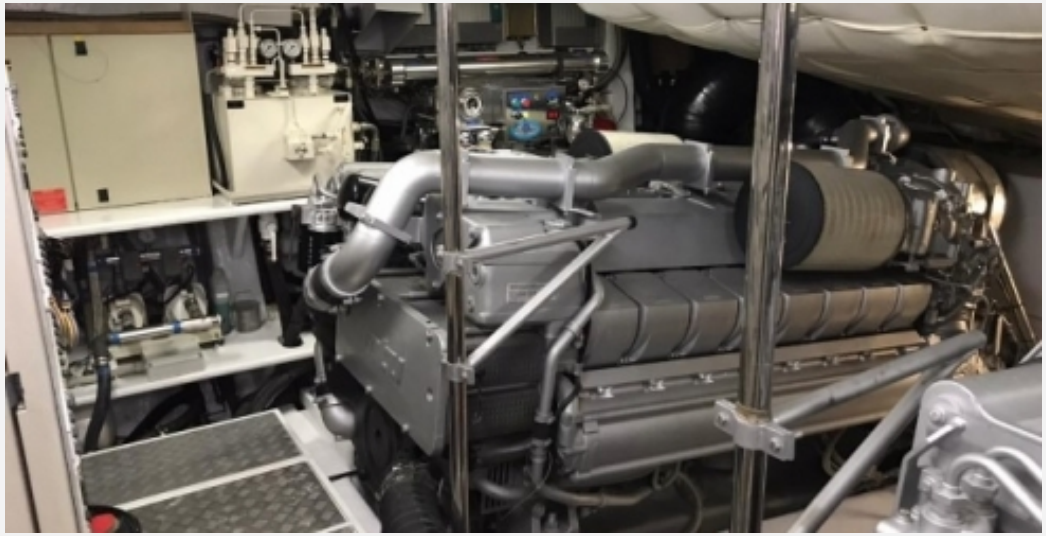

Address:
3 Rue de la Loge L-1945 Luxembourg

Contact
Thomas Peltier • P: +352.27.40.99.90 • M: +352.621.326.323

E-mail:
t.peltier@seastemia.com

Pershing 90 * 2008/2020 * asking 1,75 Mio Euros

27.43 M / 90'0"

FOR SALE

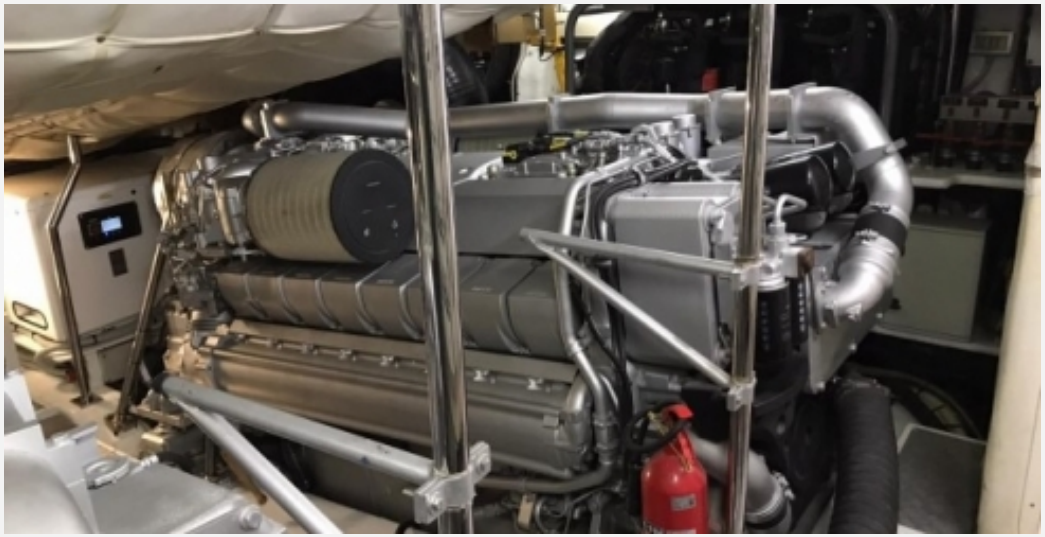

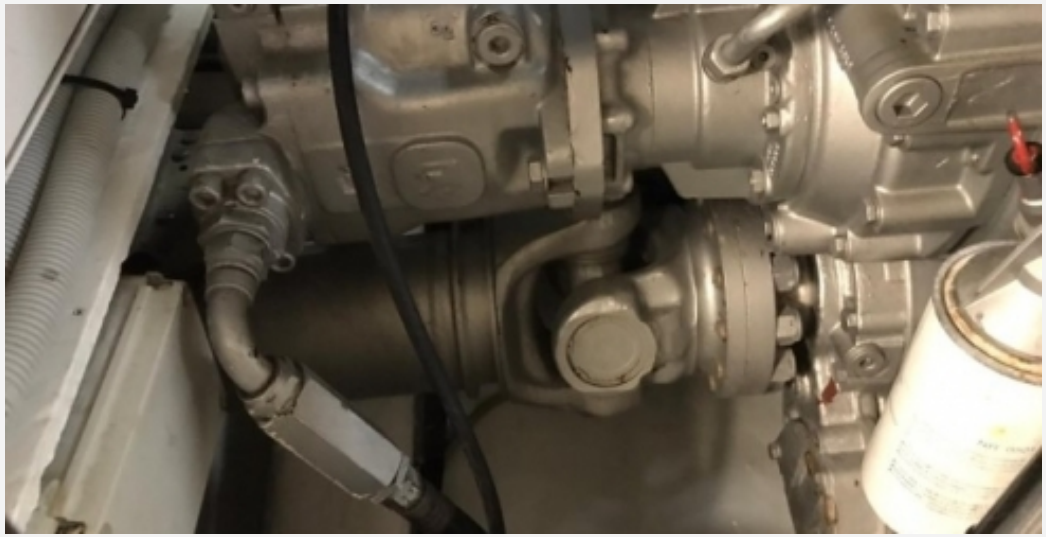



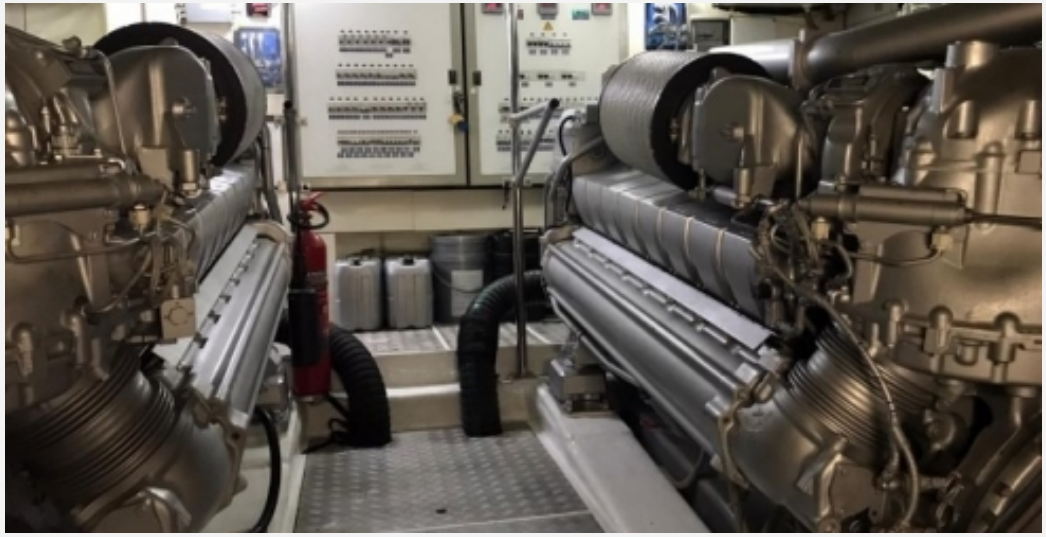

Address:
3 Rue de la Loge L-1945 Luxembourg

Contact
Thomas Peltier • P: +352.27.40.99.90 • M: +352.621.326.323

E-mail:
t.peltier@seastemia.com

Pershing 90 * 2008/2020 * asking 1,75 Mio Euros

27.43 M / 90'0"

FOR SALE

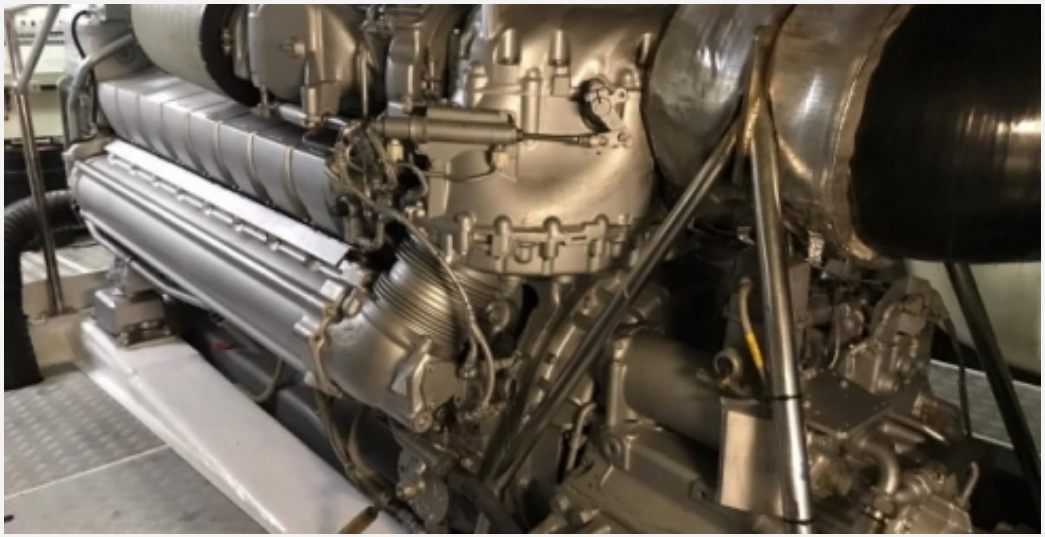

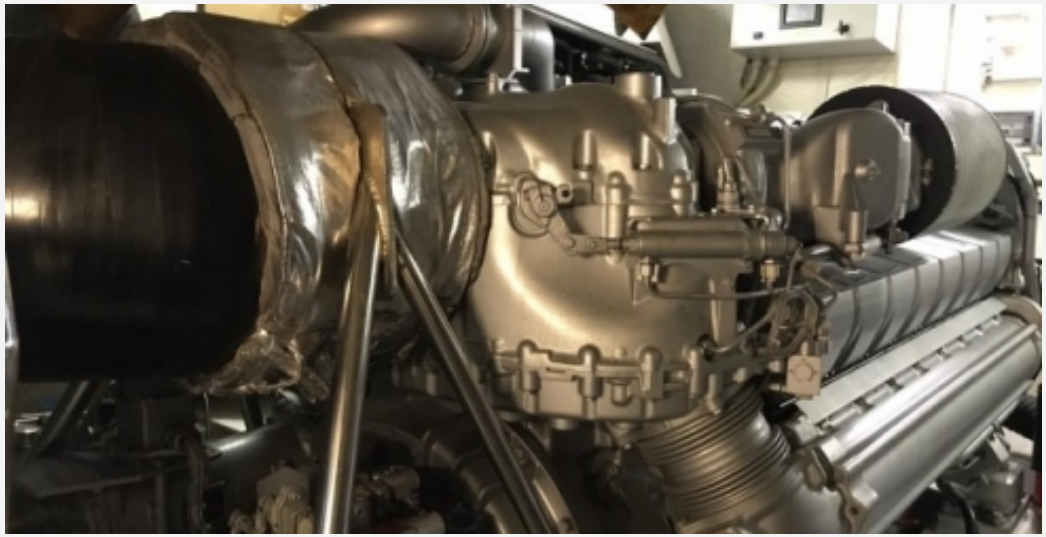

Address:
3 Rue de la Loge L-1945 Luxembourg

Contact
Thomas Peltier • P: +352.27.40.99.90 • M: +352.621.326.323

E-mail:
t.peltier@seastemia.com