Pershing Yacht 108

33.23 M / 109'3"

FOR SALE



Main Characteristics

Length	33.23 M / 109'3"
Beam	6.70 M / 21'98"
Draft	1.83 M / 6'0"
Displacement	98.00 tons

POA

* Approximate price conversion

Address:
3 Rue de la Loge L-1945 Luxembourg

Contact
Thomas Peltier • P: +352.27.40.99.90 • M: +352.621.326.323

E-mail:
t.peltier@seastemia.com

Description

In order to fully understand and appreciate the extraordinary innovative force of this futuristic 108-foot yacht, it is helpful to explain the concept of "performance" as Pershing sees it: "Speed, comfort, and fuel efficiency". And thus the design innovation represented by three engines meets not only the power requirement, but also those of onboard living space and fuel savings. Not only do three engines reduce weight and make maintenance easier, but they allow transfers to be made using just the middle engine, with imperceptible noise and extraordinary range as it glides over 1,070 nautical miles at 10 knots. Then if we want to use two engines, the cruising speed rises to 23 knots, which becomes 42 knots with the full power of all three engines (still accompanied by a delightful silence of between 69 and 75 dBA). Another winning feature of the Pershing 108 is the liveability and spaciousness at the disposal of the yacht owner and his or her guests. Total volume is almost that of a 115-foot yacht (510 cubic metres versus the 535 cubic metres of a 115). Liveability obviously has everything to gain from this extra space. When the stern folding door is activated, an enormous room of 70 square metres leading to the spacious cockpit is created. Another key feature is the natural lighting provided by the large windows that embellish the lower deck area. Like every masterpiece, the Pershing 108 is a unique and incomparable work of art thanks to the customisability of its interiors: colours, furnishings and designer pieces. The same standard layout, with four guest cabins and three crew cabins, can be customised as well. As on all Pershing boats, the onboard technology is state-of-the-art.

Address:
3 Rue de la Loge L-1945 Luxembourg

Contact
Thomas Peltier • P: +352.27.40.99.90 • M: +352.621.326.323

E-mail:
t.peltier@seastemia.com

Specifications

Dimensions

Length	33.23 M / 109'3"	**Beam**	6.70 M / 21'98"
Draft	1.83 M / 6'0"	**Displacement**	98.00 tons

Machinery

Engine Maker	MTU	**Drive**	Arneson Drive
Number of Engines	3	**Engine(s) power**	2,450.00 hp
Engine(s) model	MTU 12V2000 M96L		

Performances

Cruising Speed	37.00 knots	**Max Speed**	42.00 knots
Range	330.00 NM		

Tankages

Fuel	12,000.00 liters / 3,168.00 US gals	**Water**	2,000.00 liters / 528.00 US gals

Address:
3 Rue de la Loge L-1945 Luxembourg

Contact
Thomas Peltier • P: +352.27.40.99.90 • M: +352.621.326.323

E-mail:
t.peltier@seastemia.com

Pershing Yacht 108

33.23 M / 109'3"

FOR SALE









Address:
3 Rue de la Loge L-1945 Luxembourg

Contact
Thomas Peltier • P: +352.27.40.99.90 • M: +352.621.326.323

E-mail:
t.peltier@seastemia.com

Pershing Yacht 108

33.23 M / 109'3"

FOR SALE









Address:
3 Rue de la Loge L-1945 Luxembourg

Contact
Thomas Peltier • P: +352.27.40.99.90 • M: +352.621.326.323

E-mail:
t.peltier@seastemia.com

Pershing Yacht 108

33.23 M / 109'3"

FOR SALE











Address:
3 Rue de la Loge L-1945 Luxembourg

Contact
Thomas Peltier • P: +352.27.40.99.90 • M: +352.621.326.323

E-mail:
t.peltier@seastemia.com

Pershing Yacht 108

33.23 M / 109'3"

FOR SALE







Address:
3 Rue de la Loge L-1945 Luxembourg

Contact
Thomas Peltier • P: +352.27.40.99.90 • M: +352.621.326.323

E-mail:
t.peltier@seastemia.com

Pershing Yacht 108

33.23 M / 109'3"

FOR SALE









Address:
3 Rue de la Loge L-1945 Luxembourg

Contact
Thomas Peltier • P: +352.27.40.99.90 • M: +352.621.326.323

E-mail:
t.peltier@seastemia.com

Pershing Yacht 108

33.23 M / 109'3"

FOR SALE









Address:
3 Rue de la Loge L-1945 Luxembourg

Contact
Thomas Peltier • P: +352.27.40.99.90 • M: +352.621.326.323

E-mail:
t.peltier@seastemia.com

SEASTEMIA

Pershing Yacht 108

33.23 M / 109'3"

FOR SALE









Address:
3 Rue de la Loge L-1945 Luxembourg

Contact
Thomas Peltier • P: +352.27.40.99.90 • M: +352.621.326.323

E-mail:
t.peltier@seastemia.com

Pershing Yacht 108

33.23 M / 109'3"

FOR SALE



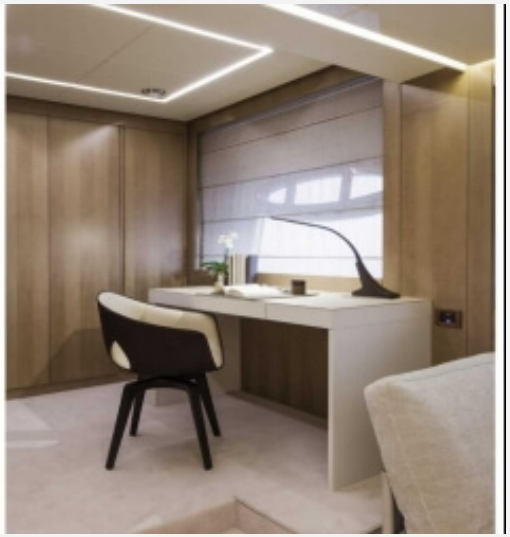



Address:
3 Rue de la Loge L-1945 Luxembourg

Contact
Thomas Peltier • P: +352.27.40.99.90 • M: +352.621.326.323

E-mail:
t.peltier@seastemia.com

SEASTEMIA

Pershing Yacht 108

33.23 M / 109'3"

FOR SALE









Address:
3 Rue de la Loge L-1945 Luxembourg

Contact
Thomas Peltier • P: +352.27.40.99.90 • M: +352.621.326.323

E-mail:
t.peltier@seastemia.com

Pershing Yacht 108

33.23 M / 109'3"

FOR SALE







Address:
3 Rue de la Loge L-1945 Luxembourg

Contact
Thomas Peltier • P: +352.27.40.99.90 • M: +352.621.326.323

E-mail:
t.peltier@seastemia.com

Pershing Yacht 108

33.23 M / 109'3"

FOR SALE



Address:
3 Rue de la Loge L-1945 Luxembourg

Contact
Thomas Peltier • P: +352.27.40.99.90 • M: +352.621.326.323

E-mail:
t.peltier@seastemia.com

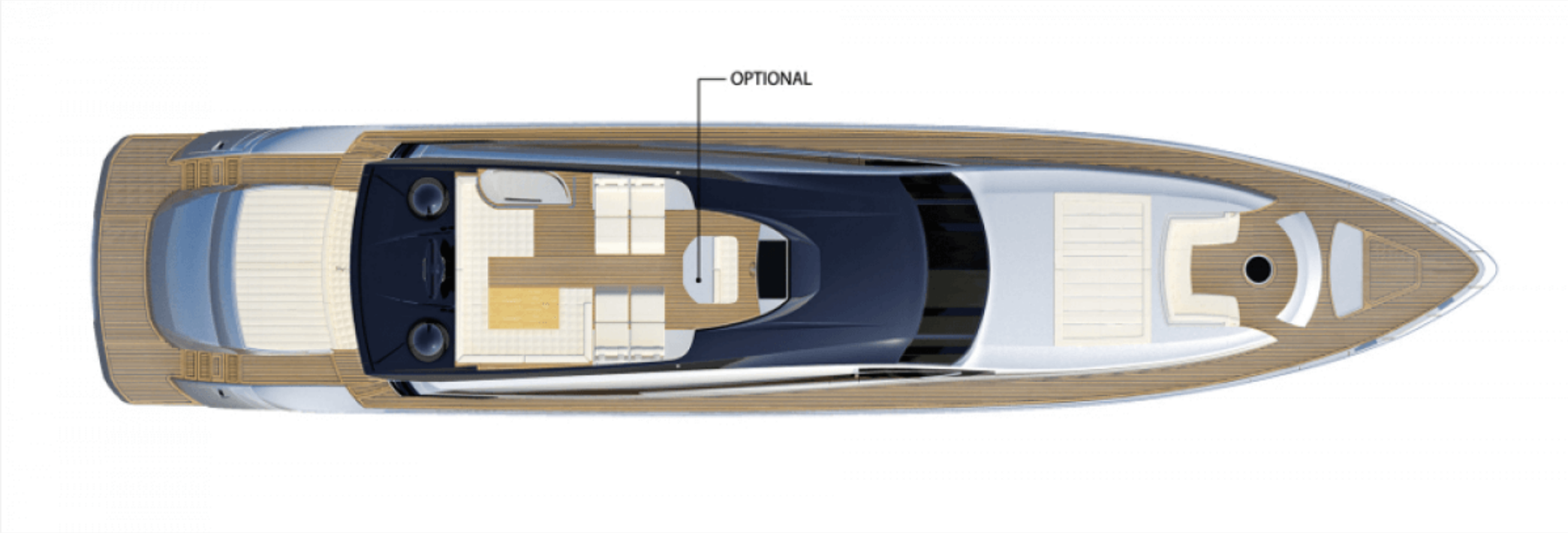

Address:
3 Rue de la Loge L-1945 Luxembourg

Contact
Thomas Peltier • P: +352.27.40.99.90 • M: +352.621.326.323

E-mail:
t.peltier@seastemia.com



Address:
3 Rue de la Loge L-1945 Luxembourg

Contact
Thomas Peltier • P: +352.27.40.99.90 • M: +352.621.326.323

E-mail:
t.peltier@seastemia.com

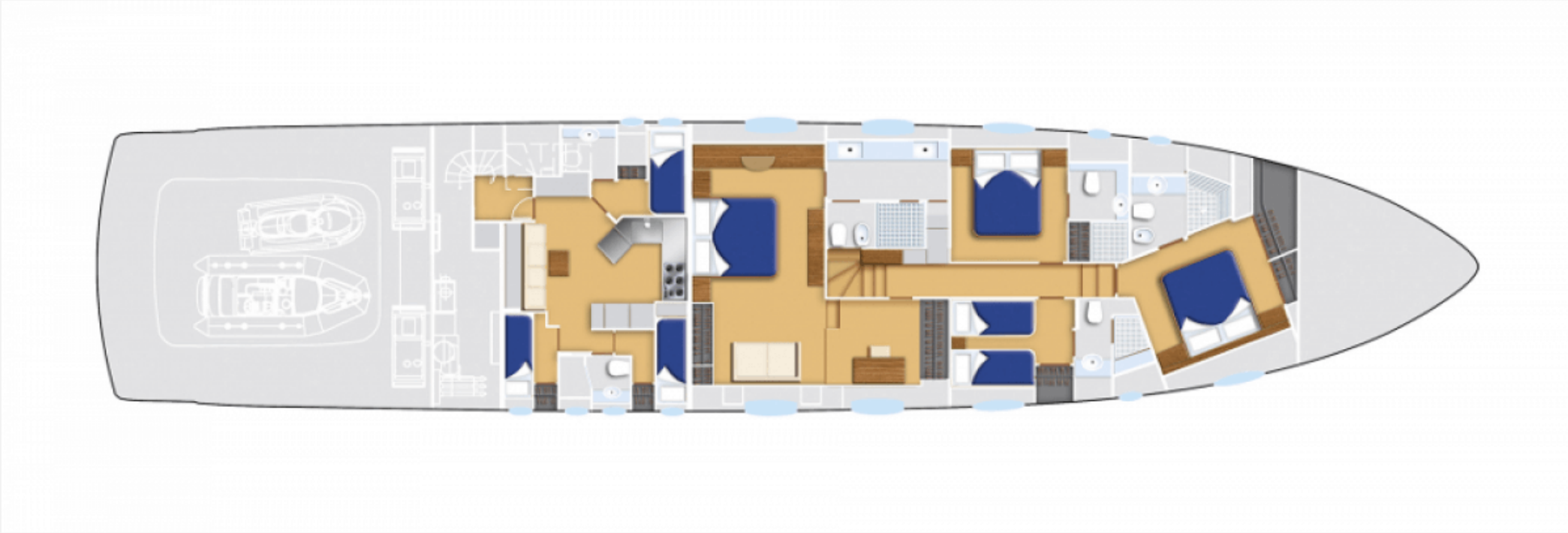

Address:
3 Rue de la Loge L-1945 Luxembourg

Contact
Thomas Peltier • P: +352.27.40.99.90 • M: +352.621.326.323

E-mail:
t.peltier@seastemia.com



Address:
3 Rue de la Loge L-1945 Luxembourg

Contact
Thomas Peltier • P: +352.27.40.99.90 • M: +352.621.326.323

E-mail:
t.peltier@seastemia.com