Riva 100 Corsaro (Flybridge)

29.90 M / 98'9"

FOR SALE



Main Characteristics

Length	29.90 M / 98'9"
Beam	6.70 M / 21'98"
Draft	2.26 M / 7'41"
Displacement	99.00 tons

POA

* Approximate price conversion

Address:
3 Rue de la Loge L-1945 Luxembourg

Contact
Thomas Peltier • P: +352.27.40.99.90 • M: +352.621.326.323

E-mail:
t.peltier@seastemia.com

Description

The majestic spearhead is impossible to ignore; so easy to desire. The very name of the 100’ Corsaro hints at a daring and powerful buccaneer, full of the pioneering promise of its predecessors, to the joy and passion of yacht owners and enthusiasts. With looks as sharp as a spearhead and with its majestic spaces and liveability, this is a new maxi flybridge as only Riva could design, combining the thrill of sporty performance with the pleasure afforded by pure luxury. The 100’ Corsaro is the successor to many legendary yachts, a perfect blend of comfort, performance, style, technology, design and safety. And that extra special touch of class, the essence of Riva. A quick glance reveals the many features that immediately remain impressed in your mind, starting with the massive amount of space, including a huge private area for the owner on the main deck with a wide body master suite, as well as four suites below deck, and a generous totally customisable sundeck. The large, attractive windows stretch along the hull and superstructure, giving this yacht unforgettable impact and offering wide-angle panoramic views from inside.

Address:
3 Rue de la Loge L-1945 Luxembourg

Contact
Thomas Peltier • P: +352.27.40.99.90 • M: +352.621.326.323

E-mail:
t.peltier@seastemia.com

Specifications

Dimensions

Length	29.90 M / 98'9"	**Beam**	6.70 M / 21'98"
Draft	2.26 M / 7'41"	**Displacement**	99.00 tons

Machinery

Engine Maker	MTU	**Drive**	Shaft
Number of Engines	2	**Propulsion Mode**	Diesel
Engine(s) power	2,638.00 hp	**Engine(s) model**	MTU 12V2000 M96L

Performances

Cruising Speed	24.00 knots	**Max Speed**	28.00 knots
Range	300.00 NM		

Tankages

Fuel	9,000.00 liters / 2,376.00 US gals	**Water**	1,320.00 liters / 348.48 US gals

Address:
3 Rue de la Loge L-1945 Luxembourg

Contact
Thomas Peltier • P: +352.27.40.99.90 • M: +352.621.326.323

E-mail:
t.peltier@seastemia.com

Accomodations

Sleeps	10 guests	**Berths**	2 simple, 4 double
Bathroom	5	**Crew**	4
Crew Berths	4		

Address:
3 Rue de la Loge L-1945 Luxembourg

Contact
Thomas Peltier • P: +352.27.40.99.90 • M: +352.621.326.323

E-mail:
t.peltier@seastemia.com

Riva 100 Corsaro (Flybridge)

29.90 M / 98'9"

FOR SALE









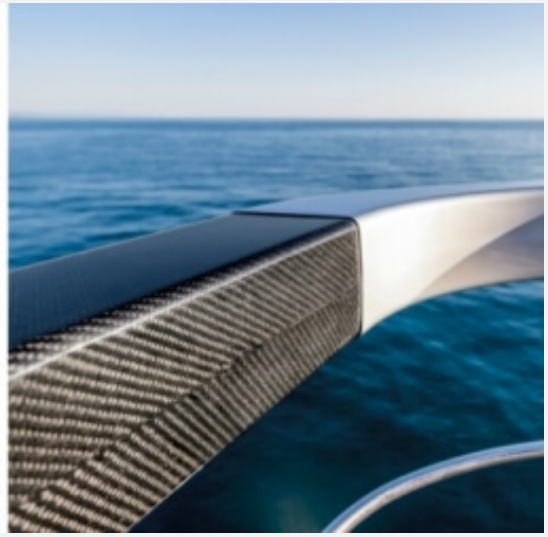

Address:
3 Rue de la Loge L-1945 Luxembourg

Contact
Thomas Peltier • P: +352.27.40.99.90 • M: +352.621.326.323

E-mail:
t.peltier@seastemia.com

Riva 100 Corsaro (Flybridge)

29.90 M / 98'9"

FOR SALE











Address:
3 Rue de la Loge L-1945 Luxembourg

Contact
Thomas Peltier • P: +352.27.40.99.90 • M: +352.621.326.323

E-mail:
t.peltier@seastemia.com

Riva 100 Corsaro (Flybridge)

29.90 M / 98'9"

FOR SALE









Address:
3 Rue de la Loge L-1945 Luxembourg

Contact
Thomas Peltier • P: +352.27.40.99.90 • M: +352.621.326.323

E-mail:
t.peltier@seastemia.com

Riva 100 Corsaro (Flybridge)

29.90 M / 98'9"

FOR SALE

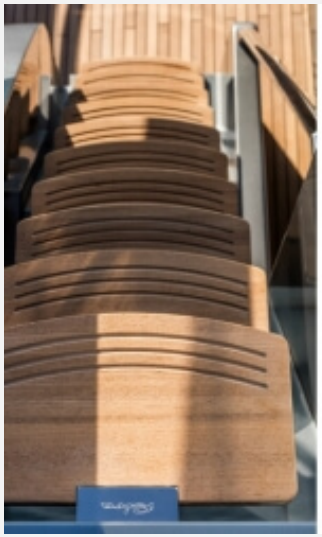









Address:
3 Rue de la Loge L-1945 Luxembourg

Contact
Thomas Peltier • P: +352.27.40.99.90 • M: +352.621.326.323

E-mail:
t.peltier@seastemia.com

Riva 100 Corsaro (Flybridge)

29.90 M / 98'9"

FOR SALE









Address:
3 Rue de la Loge L-1945 Luxembourg

Contact
Thomas Peltier • P: +352.27.40.99.90 • M: +352.621.326.323

E-mail:
t.peltier@seastemia.com

Riva 100 Corsaro (Flybridge)

29.90 M / 98'9"

FOR SALE




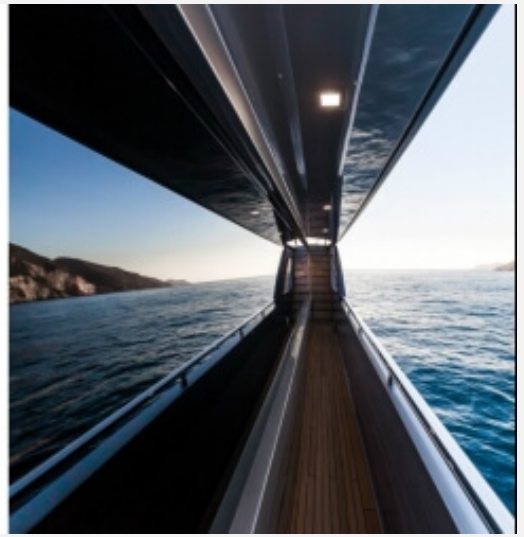



Address:
3 Rue de la Loge L-1945 Luxembourg

Contact
Thomas Peltier • P: +352.27.40.99.90 • M: +352.621.326.323

E-mail:
t.peltier@seastemia.com

Riva 100 Corsaro (Flybridge)

29.90 M / 98'9"

FOR SALE









Address:
3 Rue de la Loge L-1945 Luxembourg

Contact
Thomas Peltier • P: +352.27.40.99.90 • M: +352.621.326.323

E-mail:
t.peltier@seastemia.com

Riva 100 Corsaro (Flybridge)

29.90 M / 98'9"

FOR SALE



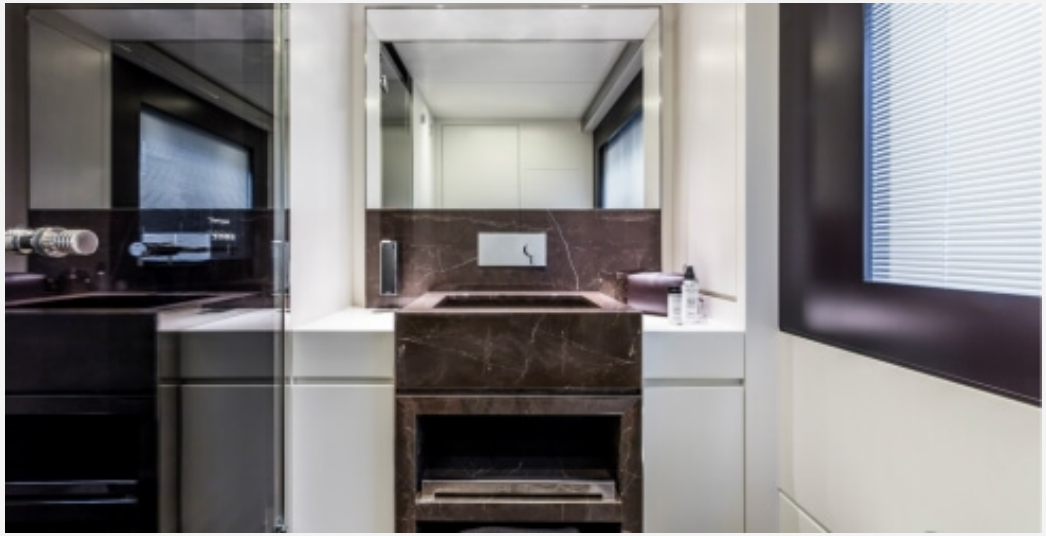





Address:
3 Rue de la Loge L-1945 Luxembourg

Contact
Thomas Peltier • P: +352.27.40.99.90 • M: +352.621.326.323

E-mail:
t.peltier@seastemia.com

Riva 100 Corsaro (Flybridge)

29.90 M / 98'9"

FOR SALE









Address:
3 Rue de la Loge L-1945 Luxembourg

Contact
Thomas Peltier • P: +352.27.40.99.90 • M: +352.621.326.323

E-mail:
t.peltier@seastemia.com

Riva 100 Corsaro (Flybridge)

29.90 M / 98'9"

FOR SALE








Address:
3 Rue de la Loge L-1945 Luxembourg

Contact
Thomas Peltier • P: +352.27.40.99.90 • M: +352.621.326.323

E-mail:
t.peltier@seastemia.com

Riva 100 Corsaro (Flybridge)

29.90 M / 98'9"

FOR SALE









Address:
3 Rue de la Loge L-1945 Luxembourg

Contact
Thomas Peltier • P: +352.27.40.99.90 • M: +352.621.326.323

E-mail:
t.peltier@seastemia.com

Riva 100 Corsaro (Flybridge)

29.90 M / 98'9"

FOR SALE





Address:
3 Rue de la Loge L-1945 Luxembourg

Contact
Thomas Peltier • P: +352.27.40.99.90 • M: +352.621.326.323

E-mail:
t.peltier@seastemia.com



Address:
3 Rue de la Loge L-1945 Luxembourg

Contact
Thomas Peltier • P: +352.27.40.99.90 • M: +352.621.326.323

E-mail:
t.peltier@seastemia.com

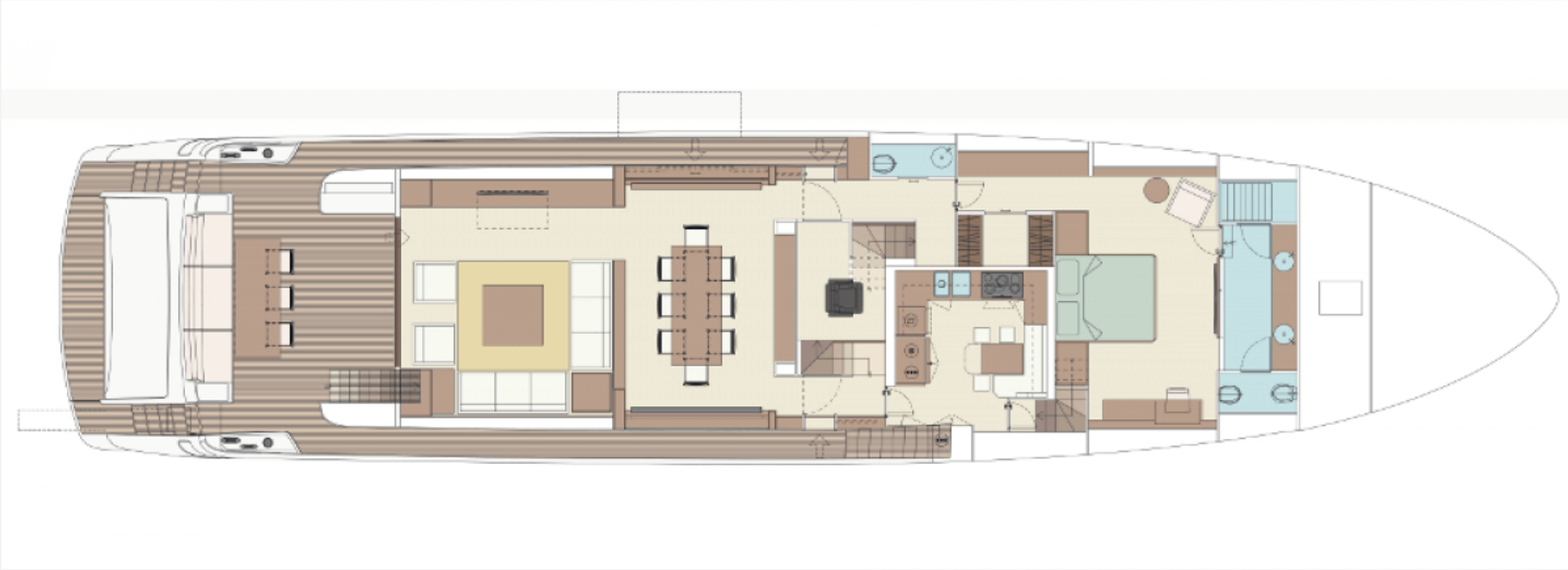

Address:
3 Rue de la Loge L-1945 Luxembourg

Contact
Thomas Peltier • P: +352.27.40.99.90 • M: +352.621.326.323

E-mail:
t.peltier@seastemia.com

Riva 100 Corsaro (Flybridge)

29.90 M / 98'9"

FOR SALE

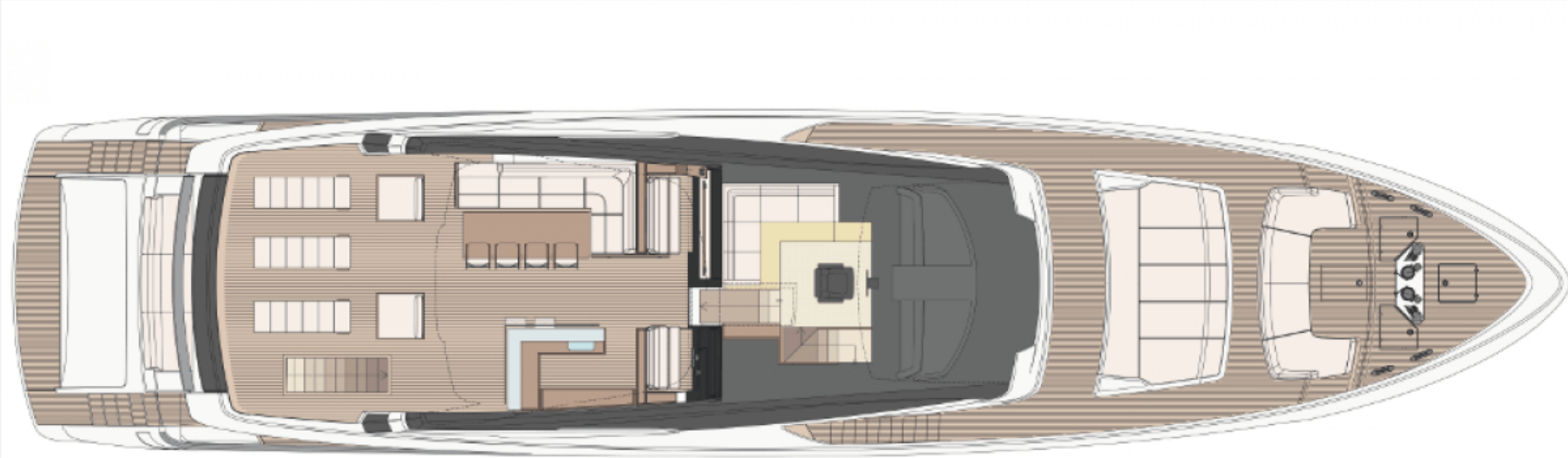

Address:
3 Rue de la Loge L-1945 Luxembourg

Contact
Thomas Peltier • P: +352.27.40.99.90 • M: +352.621.326.323

E-mail:
t.peltier@seastemia.com

Riva 100 Corsaro (Flybridge)

29.90 M / 98'9"

FOR SALE

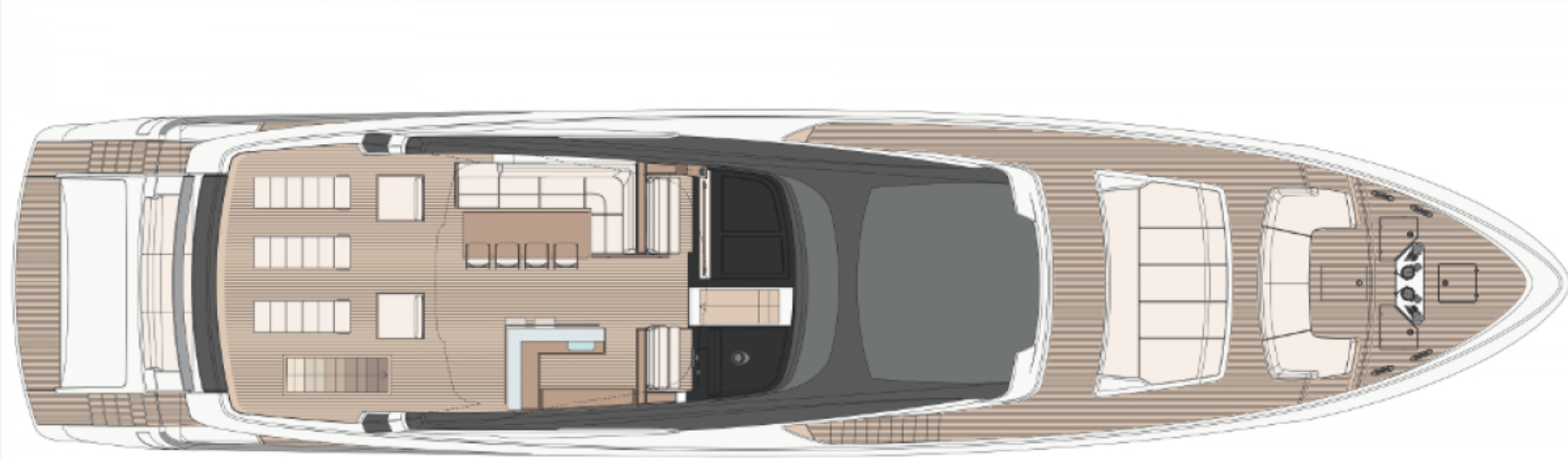

Address:
3 Rue de la Loge L-1945 Luxembourg

Contact
Thomas Peltier • P: +352.27.40.99.90 • M: +352.621.326.323

E-mail:
t.peltier@seastemia.com

Riva 100 Corsaro (Flybridge)

29.90 M / 98'9"

FOR SALE

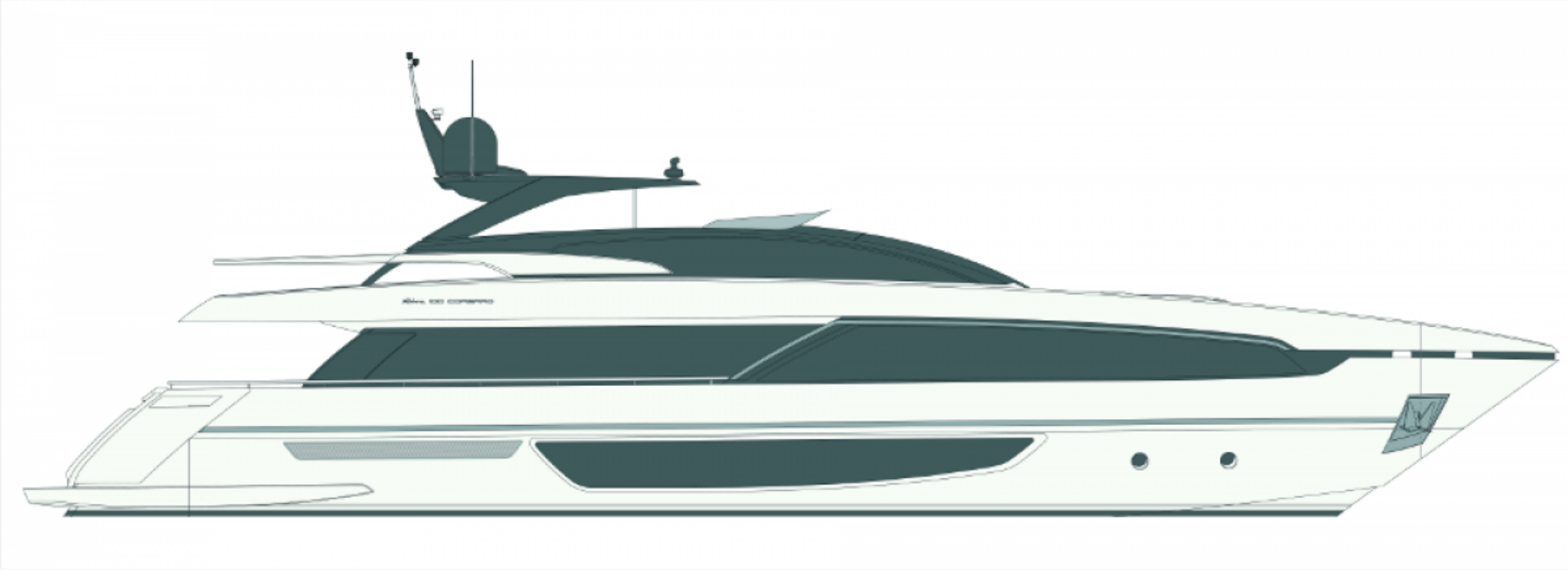

Address:
3 Rue de la Loge L-1945 Luxembourg

Contact
Thomas Peltier • P: +352.27.40.99.90 • M: +352.621.326.323

E-mail:
t.peltier@seastemia.com