Custom Line 37 Navetta

37.04 M / 121'53"

FOR SALE



Main Characteristics

Length	37.04 M / 121'53"
Beam	8.00 M / 26'25"
Draft	2.27 M / 7'45"
Displacement	177.00 tons

POA

* Approximate price conversion

Address:
3 Rue de la Loge L-1945 Luxembourg

Contact
Thomas Peltier • P: +352.27.40.99.90 • M: +352.621.326.323

E-mail:
t.peltier@seastemia.com

Description

The Navetta 37, is a super yacht which conveys the values of seaworthiness, comfort, safety and customisation - all part of Custom Line's DNA - into a revolutionary product in terms of style, design and space, placing at the top of its class. The Navetta 37 is 37 metres long with a maximum beam of 8 metres. It features a new semi-displacement hull with a bulbous bow that ensures the utmost efficiency in any sea conditions. It impresses with its clean lines, well-balanced spaces and meticulous attention to every detail, which makes it an incredibly innovative yacht with a timeless style. Created from the collaboration between the Strategic Product Committee, which the Ferretti Group is proud to include Mr Piero Ferrari, the Engineering Department and the Zuccon International Project Studio, this yacht features harmonious contours and stylistic features unseen before. Its clean, streamlined, light design also conveys great stability and strength. The front of the hull rises up to the first superstructure level. This adds a sense of power and character to the bow, giving this super yacht an imposing presence on the water too.

Address:
3 Rue de la Loge L-1945 Luxembourg

Contact
Thomas Peltier • P: +352.27.40.99.90 • M: +352.621.326.323

E-mail:
t.peltier@seastemia.com

Specifications

Dimensions

Accomodations

Length	37.04 M / 121'53"	**Beam**	8.00 M / 26'25"
Sleeps	10 guests	**Berths**	2 simple, 4 double
Bathroom	5	**Crew**	4
Ballast Weight	177.00 tons		
Crew Berths	4		

Machinery

Engine Maker	MAN	**Drive**	Shaft
Number of Engines	2	**Propulsion Mode**	Diesel
Engine(s) power	1,400.00 hp	**Engine(s) model**	MAN V12 - 1400

Performances

Cruising Speed	12.50 knots	**Max Speed**	15.50 knots
Range	1,900.00 NM		

Tankages

Fuel	32,500.00 liters / 8,580.00 US gals	**Water**	4,000.00 liters / 1,056.00 US gals

Address:
3 Rue de la Loge L-1945 Luxembourg

Contact
Thomas Peltier • P: +352.27.40.99.90 • M: +352.621.326.323

E-mail:
t.peltier@seastemia.com

Custom Line 37 Navetta

37.04 M / 121'53"

FOR SALE









Address:
3 Rue de la Loge L-1945 Luxembourg

Contact
Thomas Peltier • P: +352.27.40.99.90 • M: +352.621.326.323

E-mail:
t.peltier@seastemia.com

Custom Line 37 Navetta

37.04 M / 121'53"

FOR SALE









Address:
3 Rue de la Loge L-1945 Luxembourg

Contact
Thomas Peltier • P: +352.27.40.99.90 • M: +352.621.326.323

E-mail:
t.peltier@seastemia.com

Custom Line 37 Navetta

37.04 M / 121'53"

FOR SALE









Address:
3 Rue de la Loge L-1945 Luxembourg

Contact
Thomas Peltier • P: +352.27.40.99.90 • M: +352.621.326.323

E-mail:
t.peltier@seastemia.com

Custom Line 37 Navetta

37.04 M / 121'53"

FOR SALE









Address:
3 Rue de la Loge L-1945 Luxembourg

Contact
Thomas Peltier • P: +352.27.40.99.90 • M: +352.621.326.323

E-mail:
t.peltier@seastemia.com

Custom Line 37 Navetta

37.04 M / 121'53"

FOR SALE









Address:
3 Rue de la Loge L-1945 Luxembourg

Contact
Thomas Peltier • P: +352.27.40.99.90 • M: +352.621.326.323

E-mail:
t.peltier@seastemia.com

SEASTEMIA

Custom Line 37 Navetta

37.04 M / 121'53"

FOR SALE









Address:
3 Rue de la Loge L-1945 Luxembourg

Contact
Thomas Peltier • P: +352.27.40.99.90 • M: +352.621.326.323

E-mail:
t.peltier@seastemia.com

SEASTEMIA

Custom Line 37 Navetta

37.04 M / 121'53"

FOR SALE









Address:
3 Rue de la Loge L-1945 Luxembourg

Contact
Thomas Peltier • P: +352.27.40.99.90 • M: +352.621.326.323

E-mail:
t.peltier@seastemia.com

SEASTEMIA

Custom Line 37 Navetta

37.04 M / 121'53"

FOR SALE









Address:
3 Rue de la Loge L-1945 Luxembourg

Contact
Thomas Peltier • P: +352.27.40.99.90 • M: +352.621.326.323

E-mail:
t.peltier@seastemia.com

Custom Line 37 Navetta

37.04 M / 121'53"

FOR SALE









Address:
3 Rue de la Loge L-1945 Luxembourg

Contact
Thomas Peltier • P: +352.27.40.99.90 • M: +352.621.326.323

E-mail:
t.peltier@seastemia.com

Custom Line 37 Navetta

37.04 M / 121'53"

FOR SALE









Address:
3 Rue de la Loge L-1945 Luxembourg

Contact
Thomas Peltier • P: +352.27.40.99.90 • M: +352.621.326.323

E-mail:
t.peltier@seastemia.com

SEASTEMIA

Custom Line 37 Navetta

37.04 M / 121'53"

FOR SALE









Address:
3 Rue de la Loge L-1945 Luxembourg

Contact
Thomas Peltier • P: +352.27.40.99.90 • M: +352.621.326.323

E-mail:
t.peltier@seastemia.com

Custom Line 37 Navetta

37.04 M / 121'53"

FOR SALE



Address:
3 Rue de la Loge L-1945 Luxembourg

Contact
Thomas Peltier • P: +352.27.40.99.90 • M: +352.621.326.323

E-mail:
t.peltier@seastemia.com

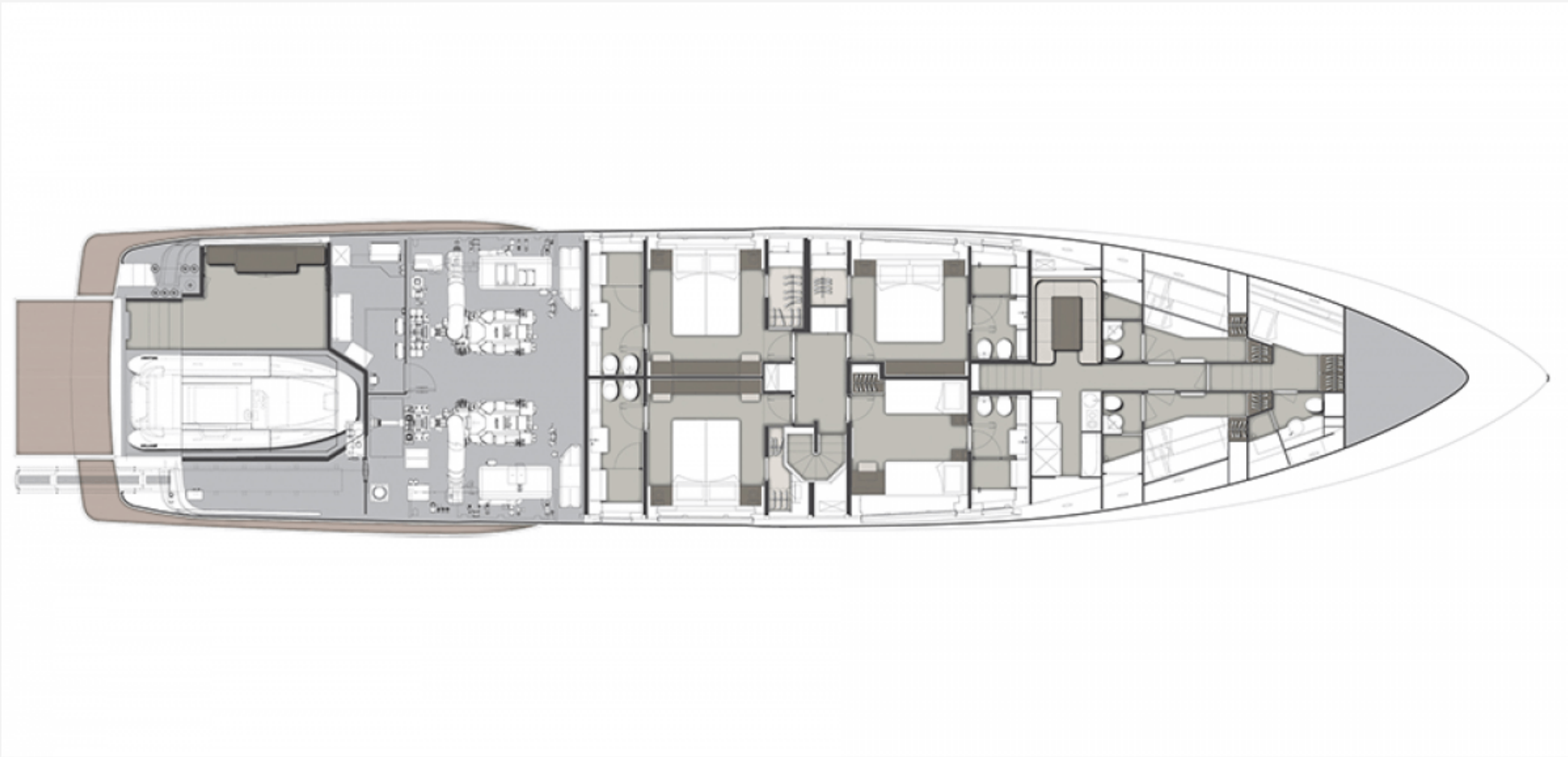

Address:
3 Rue de la Loge L-1945 Luxembourg

Contact
Thomas Peltier • P: +352.27.40.99.90 • M: +352.621.326.323

E-mail:
t.peltier@seastemia.com

Custom Line 37 Navetta

37.04 M / 121'53"

FOR SALE

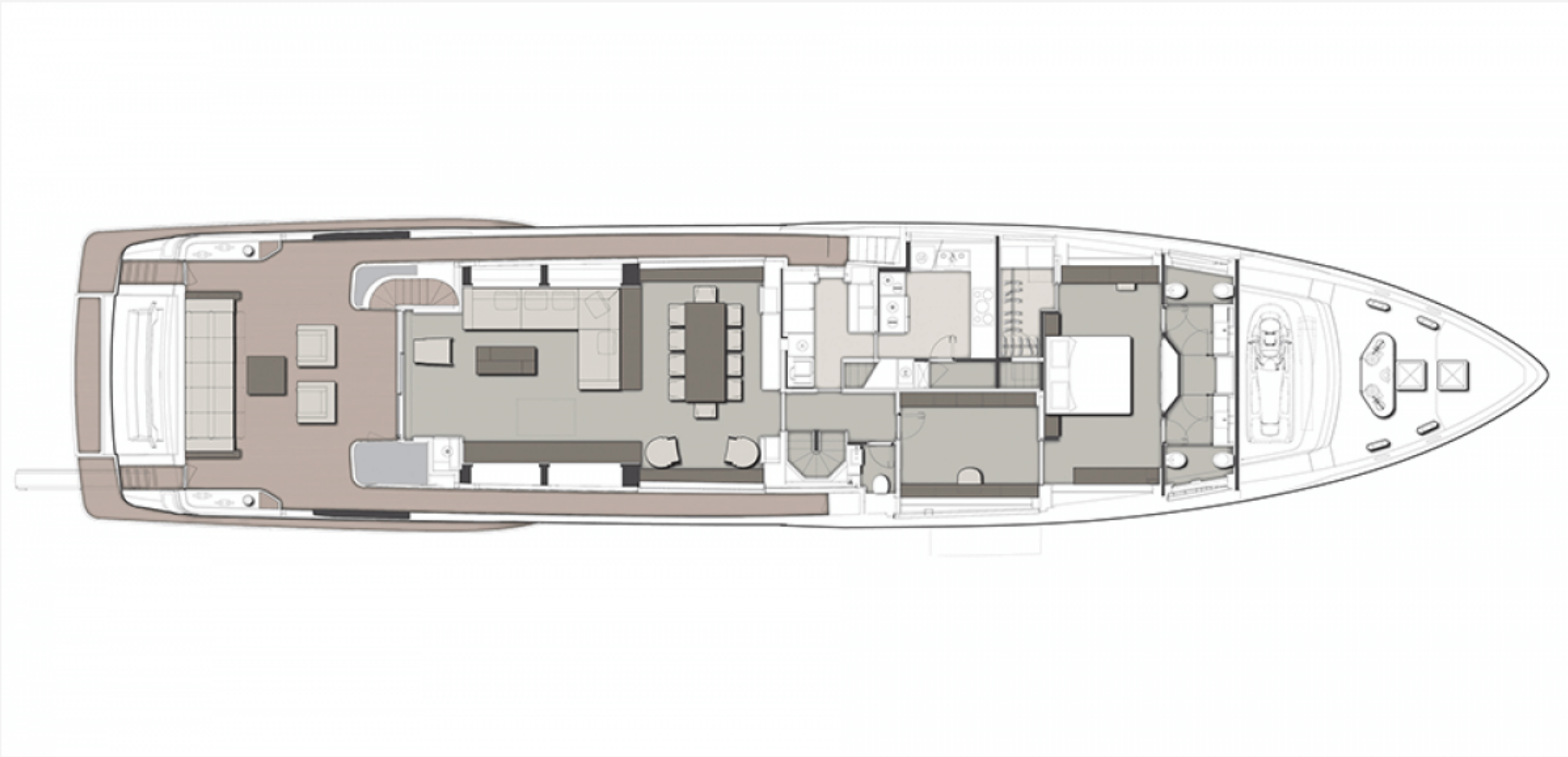

Address:
3 Rue de la Loge L-1945 Luxembourg

Contact
Thomas Peltier • P: +352.27.40.99.90 • M: +352.621.326.323

E-mail:
t.peltier@seastemia.com

Custom Line 37 Navetta

37.04 M / 121'53"

FOR SALE



Address:
3 Rue de la Loge L-1945 Luxembourg

Contact
Thomas Peltier • P: +352.27.40.99.90 • M: +352.621.326.323

E-mail:
t.peltier@seastemia.com

Custom Line 37 Navetta

37.04 M / 121'53"

FOR SALE

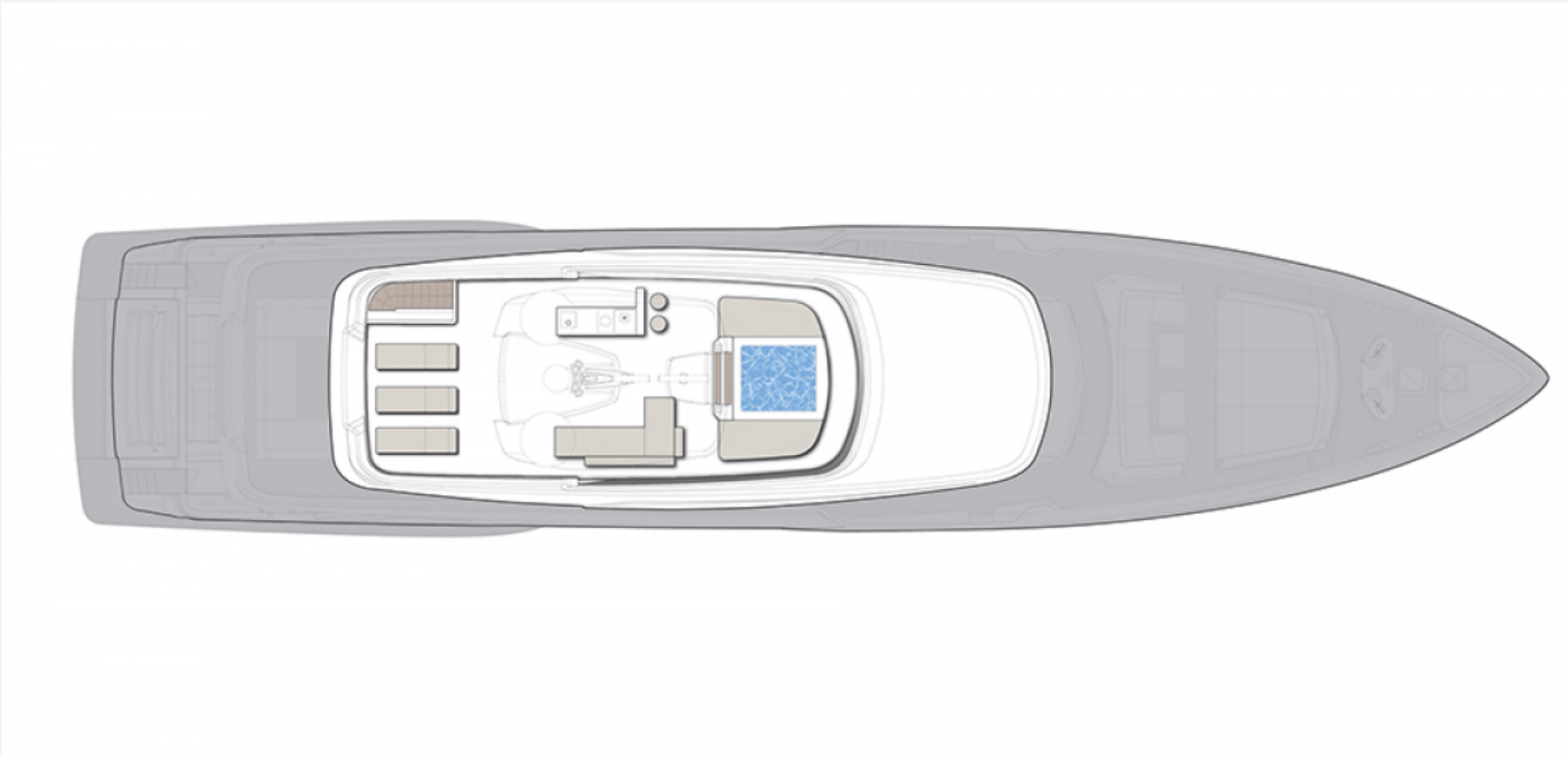

Address:
3 Rue de la Loge L-1945 Luxembourg

Contact
Thomas Peltier • P: +352.27.40.99.90 • M: +352.621.326.323

E-mail:
t.peltier@seastemia.com

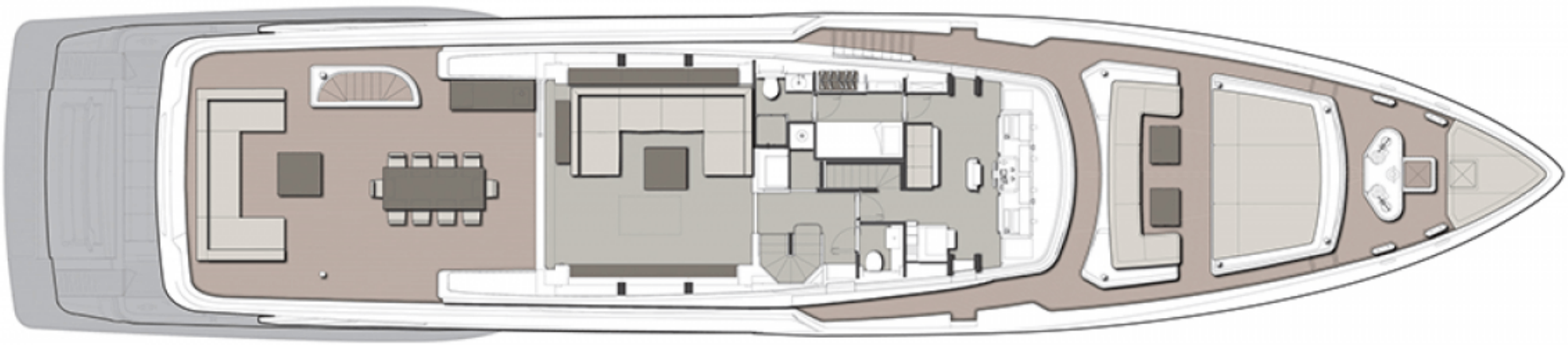

Address:
3 Rue de la Loge L-1945 Luxembourg

Contact
Thomas Peltier • P: +352.27.40.99.90 • M: +352.621.326.323

E-mail:
t.peltier@seastemia.com