Itama 45S

13.82 M / 45'34"

FOR SALE



Main Characteristics

Length	13.82 M / 45'34"
Beam	3.95 M / 12'96"
Draft	1.33 M / 4'36"
Displacement	0.01 tons

POA

* Approximate price conversion

Address:
3 Rue de la Loge L-1945 Luxembourg

Contact
Thomas Peltier • P: +352.27.40.99.90 • M: +352.621.326.323

E-mail:
t.peltier@seastemia.com

Description

S as in Sport, Style, Success. The open brand par excellence, emblem of the passion for seafaring and for navigating with your fingers brushing the waves, enriches its collection of bestsellers and presents Itama 45 S. As it is the case in the automotive sector, Itama 45 S is the sporty version of its predecessor. Iconic / All timer from Itama, the mel received only touch up in order to be improved, with the central hatch allowing main deck to fore deck secure central access, more powerfull engines and the stabislisation as excellent new features. Following Itama 62 White, this open yacht, powerful and elegant, is heir to one of the biggest successes in the brand's history, with some 130 units produced and sold since 2005, the year of the debut of Itama Forty. A success that's destined to continue: Itama 45 S, in fact, has already delighted the market. Being unmistakable right from first glance is one of the qualities that only a few can boast. In the nautical world, it is a privilege reserved to boats that over the years have become icons of the sea, faithful to their origins but always ready to be innovated to give owners new emotions at sea. Like the new Itama 45 S.

Address:
3 Rue de la Loge L-1945 Luxembourg

Contact
Thomas Peltier • P: +352.27.40.99.90 • M: +352.621.326.323

E-mail:
t.peltier@seastemia.com

SPECIFICATIONS

BOAT DETAILS

Main Category	Motor yacht	**Boat Status**	New

DIMENSIONS

Length	13.82 M / 45'34"	**Beam**	3.95 M / 12'96"
Draft	1.33 M / 4'36"	**Displacement**	0.01 tons
Ballast Weight	0.01 tons		

MACHINERY

Engine Maker	Cummins	**Drive**	Shaft
Propulsion Mode	Diesel	**Engine(s) type**	Inboard
Engine(s) power	550.00 hp		

PERFORMANCES

Cruising Speed	30.00 knots	**Max Speed**	35.00 knots

Address:
3 Rue de la Loge L-1945 Luxembourg

Contact
Thomas Peltier • P: +352.27.40.99.90 • M: +352.621.326.323

E-mail:
t.peltier@seastemia.com

Performances

Range	190.00 NM

Tankages

Fuel	1,130.00 liters / 298.32 US gals	**Water**	330.00 liters / 87.12 US gals

Address:
3 Rue de la Loge L-1945 Luxembourg

Contact
Thomas Peltier • P: +352.27.40.99.90 • M: +352.621.326.323

E-mail:
t.peltier@seastemia.com

SEASTEMIA

Itama 45S

13.82 M / 45'34"

FOR SALE









Address:
3 Rue de la Loge L-1945 Luxembourg

Contact
Thomas Peltier • P: +352.27.40.99.90 • M: +352.621.326.323

E-mail:
t.peltier@seastemia.com

Itama 45S

13.82 M / 45'34"

FOR SALE











Address:
3 Rue de la Loge L-1945 Luxembourg

Contact
Thomas Peltier • P: +352.27.40.99.90 • M: +352.621.326.323

E-mail:
t.peltier@seastemia.com

SEASTEMIA

Itama 45S

13.82 M / 45'34"

FOR SALE











Address:
3 Rue de la Loge L-1945 Luxembourg

Contact
Thomas Peltier • P: +352.27.40.99.90 • M: +352.621.326.323

E-mail:
t.peltier@seastemia.com

Itama 45S

13.82 M / 45'34"

FOR SALE









Address:
3 Rue de la Loge L-1945 Luxembourg

Contact
Thomas Peltier • P: +352.27.40.99.90 • M: +352.621.326.323

E-mail:
t.peltier@seastemia.com

SEASTEMIA

Itama 45S

13.82 M / 45'34"

FOR SALE









Address:
3 Rue de la Loge L-1945 Luxembourg

Contact
Thomas Peltier • P: +352.27.40.99.90 • M: +352.621.326.323

E-mail:
t.peltier@seastemia.com

SEASTEMIA

Itama 45S

13.82 M / 45'34"

FOR SALE









Address:
3 Rue de la Loge L-1945 Luxembourg

Contact
Thomas Peltier • P: +352.27.40.99.90 • M: +352.621.326.323

E-mail:
t.peltier@seastemia.com

SEASTEMIA

Itama 45S

13.82 M / 45'34"

FOR SALE









Address:
3 Rue de la Loge L-1945 Luxembourg

Contact
Thomas Peltier • P: +352.27.40.99.90 • M: +352.621.326.323

E-mail:
t.peltier@seastemia.com

SEASTEMIA

Itama 45S

13.82 M / 45'34"

FOR SALE









Address:
3 Rue de la Loge L-1945 Luxembourg

Contact
Thomas Peltier • P: +352.27.40.99.90 • M: +352.621.326.323

E-mail:
t.peltier@seastemia.com

SEASTEMIA

Itama 45S

13.82 M / 45'34"

FOR SALE









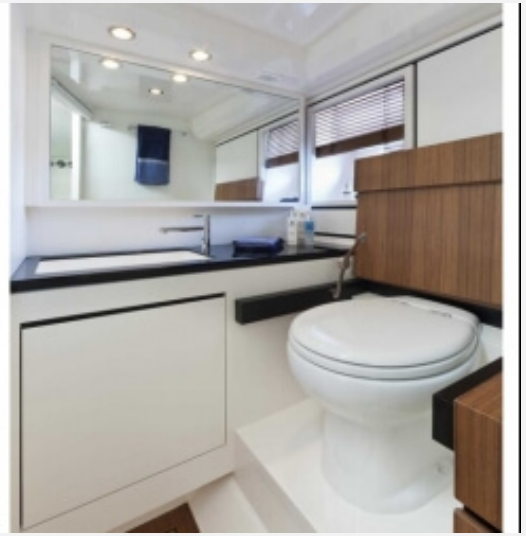

Address:
3 Rue de la Loge L-1945 Luxembourg

Contact
Thomas Peltier • P: +352.27.40.99.90 • M: +352.621.326.323

E-mail:
t.peltier@seastemia.com

SEASTEMIA

Itama 45S

13.82 M / 45'34"

FOR SALE









Address:
3 Rue de la Loge L-1945 Luxembourg

Contact
Thomas Peltier • P: +352.27.40.99.90 • M: +352.621.326.323

E-mail:
t.peltier@seastemia.com

SEASTEMIA

Itama 45S

13.82 M / 45'34"

FOR SALE









Address:
3 Rue de la Loge L-1945 Luxembourg

Contact
Thomas Peltier • P: +352.27.40.99.90 • M: +352.621.326.323

E-mail:
t.peltier@seastemia.com







Address:
3 Rue de la Loge L-1945 Luxembourg

Contact
Thomas Peltier • P: +352.27.40.99.90 • M: +352.621.326.323

E-mail:
t.peltier@seastemia.com

Itama 45S

13.82 M / 45'34"

FOR SALE

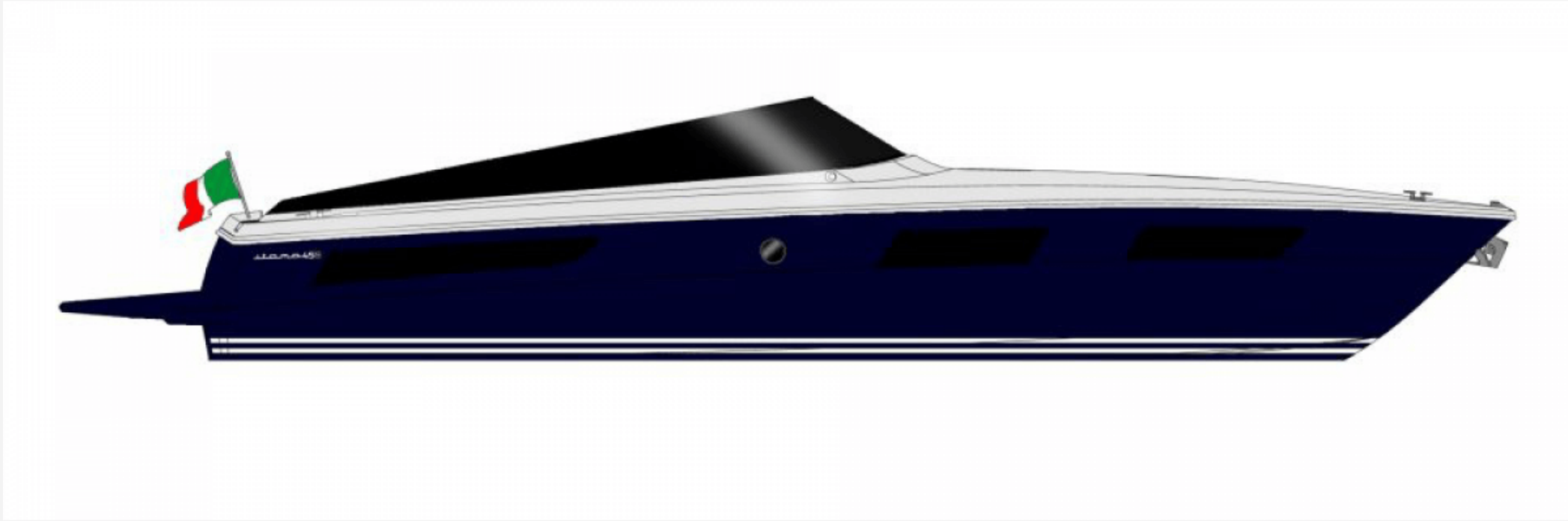

Address:
3 Rue de la Loge L-1945 Luxembourg

Contact
Thomas Peltier • P: +352.27.40.99.90 • M: +352.621.326.323

E-mail:
t.peltier@seastemia.com

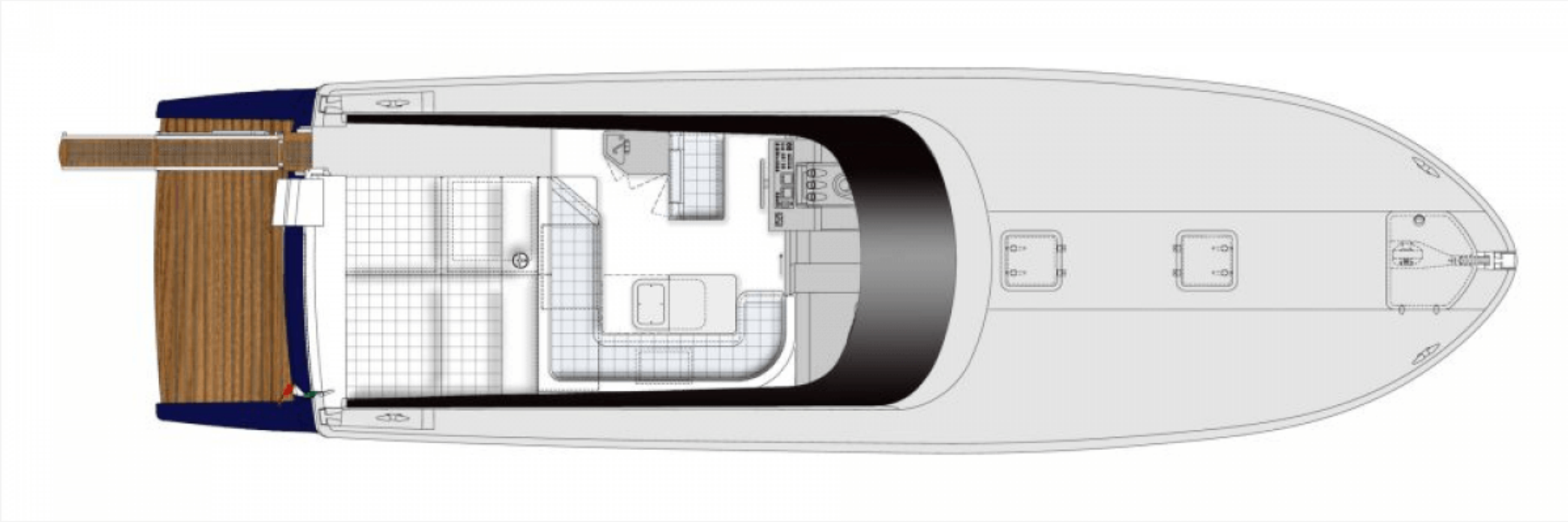

Address:
3 Rue de la Loge L-1945 Luxembourg

Contact
Thomas Peltier • P: +352.27.40.99.90 • M: +352.621.326.323

E-mail:
t.peltier@seastemia.com

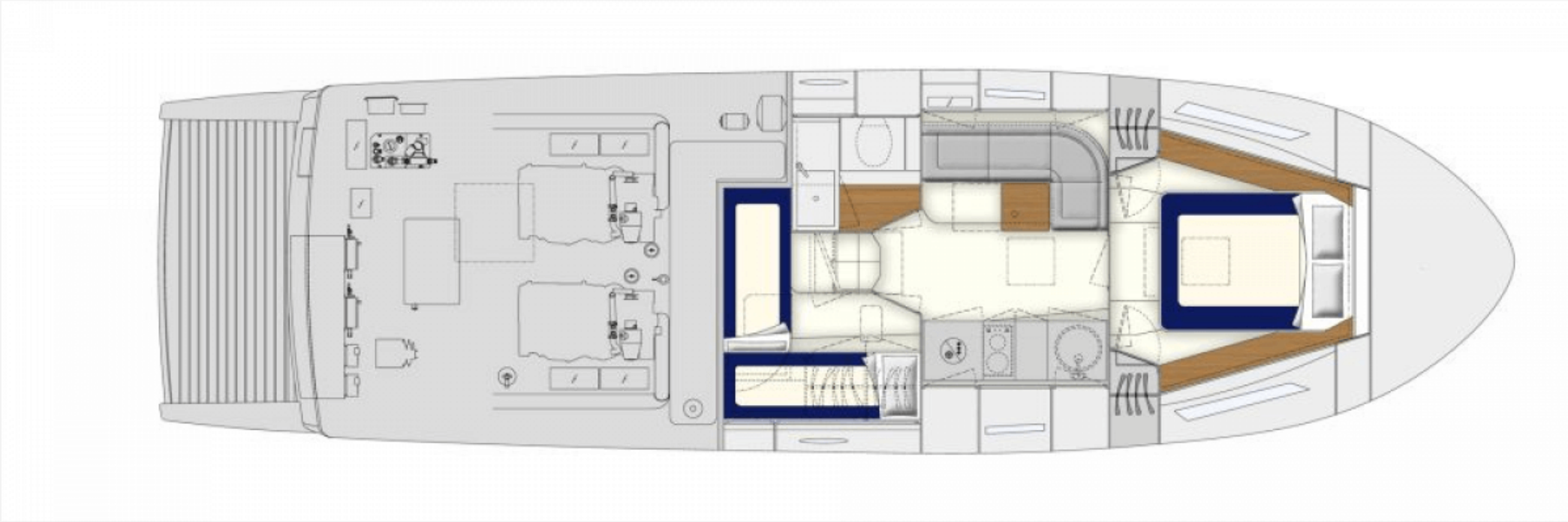

Address:
3 Rue de la Loge L-1945 Luxembourg

Contact
Thomas Peltier • P: +352.27.40.99.90 • M: +352.621.326.323

E-mail:
t.peltier@seastemia.com

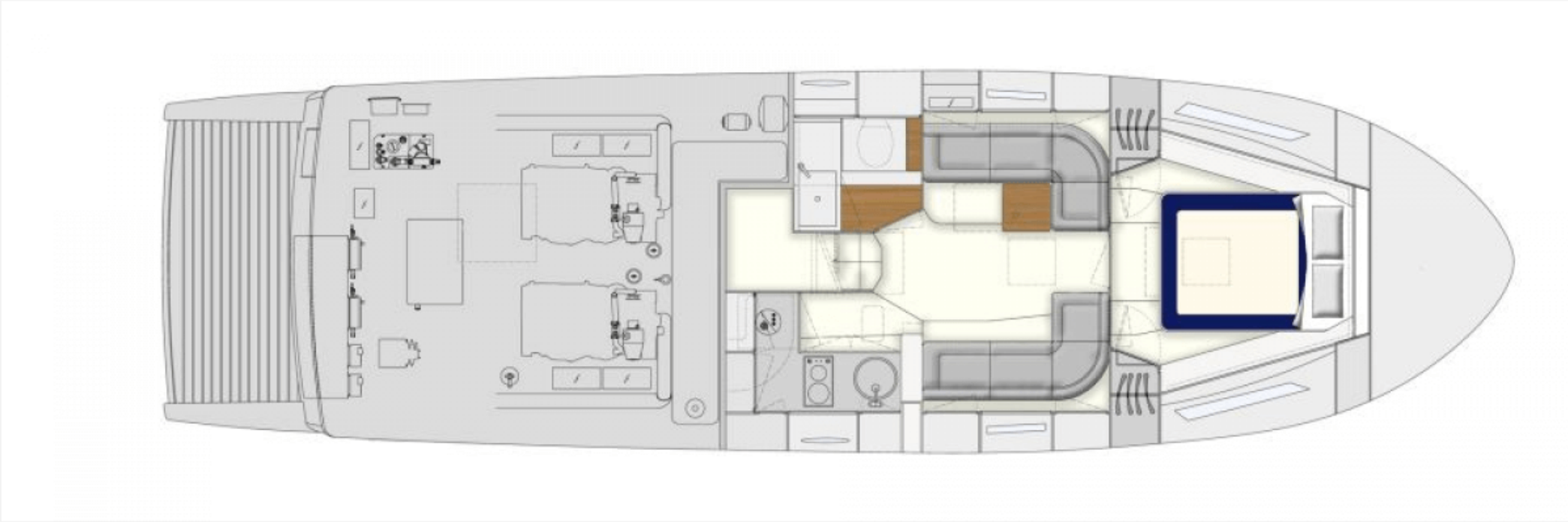

Address:
3 Rue de la Loge L-1945 Luxembourg

Contact
Thomas Peltier • P: +352.27.40.99.90 • M: +352.621.326.323

E-mail:
t.peltier@seastemia.com