Itama 75

23.54 M / 77'23"

FOR SALE



Main Characteristics

Length	23.54 M / 77'23"
Beam	5.92 M / 19'42"
Draft	1.44 M / 4'71"
Displacement	44.50 tons

POA

* Approximate price conversion

Address:
3 Rue de la Loge L-1945 Luxembourg

Contact
Thomas Peltier • P: +352.27.40.99.90 • M: +352.621.326.323

E-mail:
t.peltier@seastemia.com

DESCRIPTION

Sleek styling, exceptional performance and superior comfort: the unmistakeably sporty profile of this vessel oozes unrivalled technology, liveability and class. Created for true open yachting enthusiasts. The perfect blend of class, technology and extraordinary liveability, the flagship of the Itama fleet offers open-air yachting enthusiasts unprecedented space: from the elegant and generously-sized cockpit, to the inviting lounge area beyond the helm station, and the large sundeck on the bow. The interiors offer wonderful liveability, thanks to a galley equipped with every amenity and a spacious dinette furnished with a comfortable L-shaped sofa and extending table, for relaxed lunches or dinners with friends – unforgettable moments in the utmost comfort and style. Room for comfort: refined and inviting interiors, with layouts designed to offer maximum liveability and privacy on board. The chaise longue in the master cabin for relaxing while appreciating the sea view, capacious wardrobes, and elegant finishes, all enveloped in a warm atmosphere set off by precious woods and luxurious details, turn this yacht into a luxury home on the water. The layout of the interior, with welcoming and refined guest cabins, is ideally suited for unforgettable cruises spent with family and friends. Itama 75 offers a choice of three- or four-cabin layouts, all with en-suite bathrooms.

Address:
3 Rue de la Loge L-1945 Luxembourg

Contact
Thomas Peltier • P: +352.27.40.99.90 • M: +352.621.326.323

E-mail:
t.peltier@seastemia.com

SPECIFICATIONS

BOAT DETAILS

Main Category	Motor yacht

DIMENSIONS

Length	23.54 M / 77'23"	**Beam**	5.92 M / 19'42"
Draft	1.44 M / 4'71"	**Displacement**	44.50 tons
Ballast Weight	44.50 tons		

MACHINERY

Engine Maker	MTU	**Drive**	Arneson Drive
Propulsion Mode	Diesel	**Engine(s) type**	Inboard
Engine(s) power	1,826.00 hp		

PERFORMANCES

Cruising Speed	38.00 knots	**Max Speed**	42.50 knots

Address:
3 Rue de la Loge L-1945 Luxembourg

Contact
Thomas Peltier • P: +352.27.40.99.90 • M: +352.621.326.323

E-mail:
t.peltier@seastemia.com

PERFORMANCES

Range	350.00 NM

TANKAGES

Fuel	5,500.00 liters / 1,452.00 US gals	**Water**	1,000.00 liters / 264.00 US gals

Address:
3 Rue de la Loge L-1945 Luxembourg

Contact
Thomas Peltier • P: +352.27.40.99.90 • M: +352.621.326.323

E-mail:
t.peltier@seastemia.com

Itama 75

23.54 M / 77'23"

FOR SALE





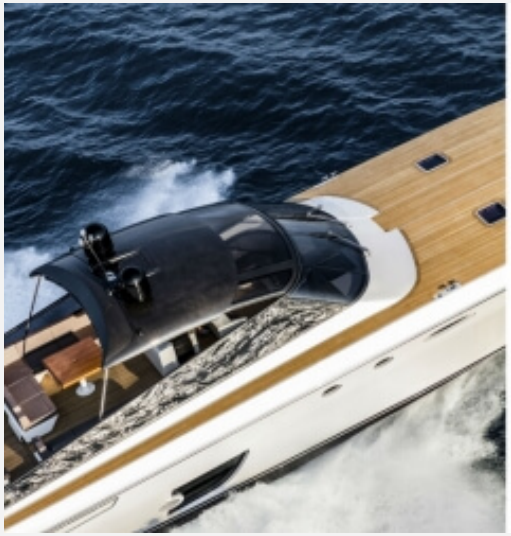





Address:
3 Rue de la Loge L-1945 Luxembourg

Contact
Thomas Peltier • P: +352.27.40.99.90 • M: +352.621.326.323

E-mail:
t.peltier@seastemia.com

SEASTEMIA

Itama 75

23.54 M / 77'23"

FOR SALE









Address:
3 Rue de la Loge L-1945 Luxembourg

Contact
Thomas Peltier • P: +352.27.40.99.90 • M: +352.621.326.323

E-mail:
t.peltier@seastemia.com

SEASTEMIA

Itama 75

23.54 M / 77'23"

FOR SALE











Address:
3 Rue de la Loge L-1945 Luxembourg

Contact
Thomas Peltier • P: +352.27.40.99.90 • M: +352.621.326.323

E-mail:
t.peltier@seastemia.com

SEASTEMIA

Itama 75

23.54 M / 77'23"

FOR SALE









Address:
3 Rue de la Loge L-1945 Luxembourg

Contact
Thomas Peltier • P: +352.27.40.99.90 • M: +352.621.326.323

E-mail:
t.peltier@seastemia.com

SEASTEMIA

Itama 75

23.54 M / 77'23"

FOR SALE









Address:
3 Rue de la Loge L-1945 Luxembourg

Contact
Thomas Peltier • P: +352.27.40.99.90 • M: +352.621.326.323

E-mail:
t.peltier@seastemia.com

SEASTEMIA

Itama 75

23.54 M / 77'23"

FOR SALE











Address:
3 Rue de la Loge L-1945 Luxembourg

Contact
Thomas Peltier • P: +352.27.40.99.90 • M: +352.621.326.323

E-mail:
t.peltier@seastemia.com









Address:
3 Rue de la Loge L-1945 Luxembourg

Contact
Thomas Peltier • P: +352.27.40.99.90 • M: +352.621.326.323

E-mail:
t.peltier@seastemia.com









Address:
3 Rue de la Loge L-1945 Luxembourg

Contact
Thomas Peltier • P: +352.27.40.99.90 • M: +352.621.326.323

E-mail:
t.peltier@seastemia.com

SEASTEMIA

Itama 75

23.54 M / 77'23"

FOR SALE









Address:
3 Rue de la Loge L-1945 Luxembourg

Contact
Thomas Peltier • P: +352.27.40.99.90 • M: +352.621.326.323

E-mail:
t.peltier@seastemia.com

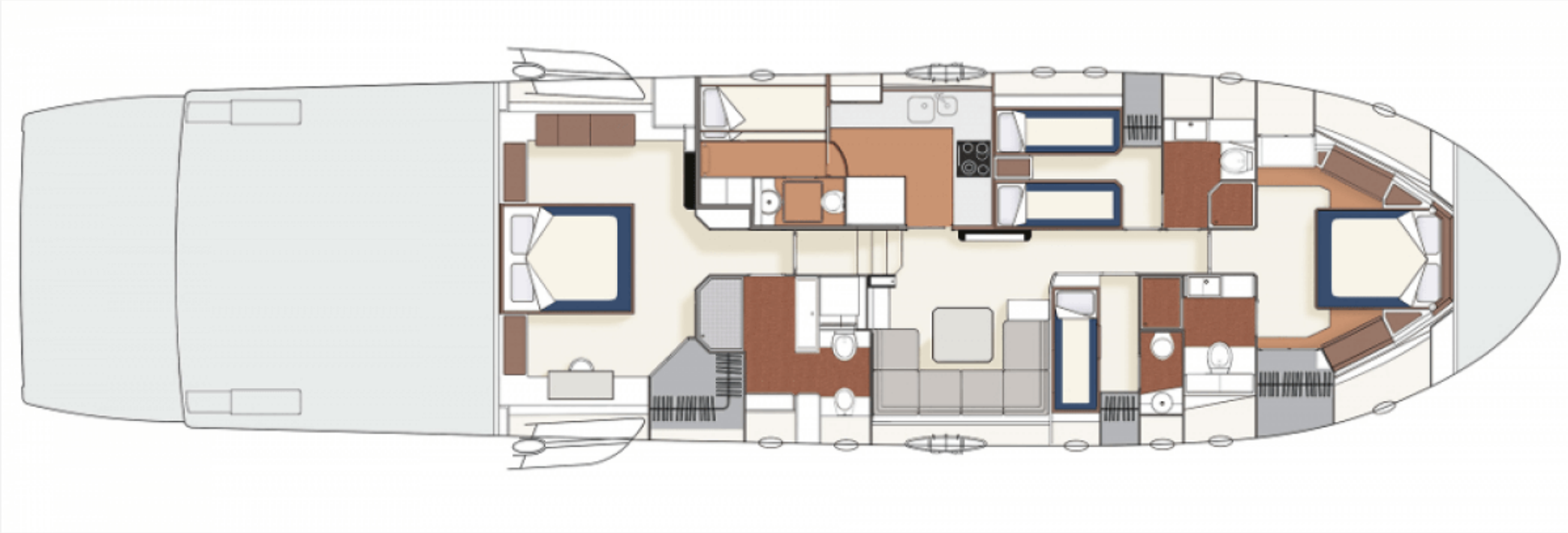

Address:
3 Rue de la Loge L-1945 Luxembourg

Contact
Thomas Peltier • P: +352.27.40.99.90 • M: +352.621.326.323

E-mail:
t.peltier@seastemia.com

SEASTEMIA

Itama 75

23.54 M / 77'23"

FOR SALE

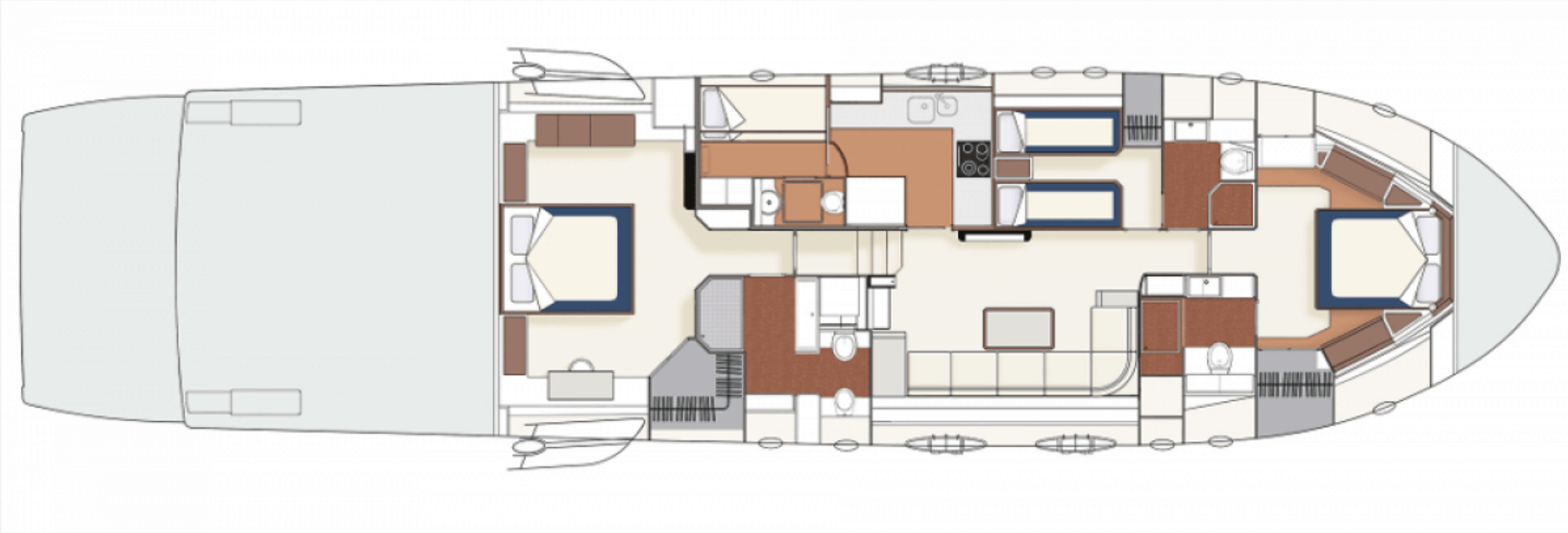

Address:
3 Rue de la Loge L-1945 Luxembourg

Contact
Thomas Peltier • P: +352.27.40.99.90 • M: +352.621.326.323

E-mail:
t.peltier@seastemia.com

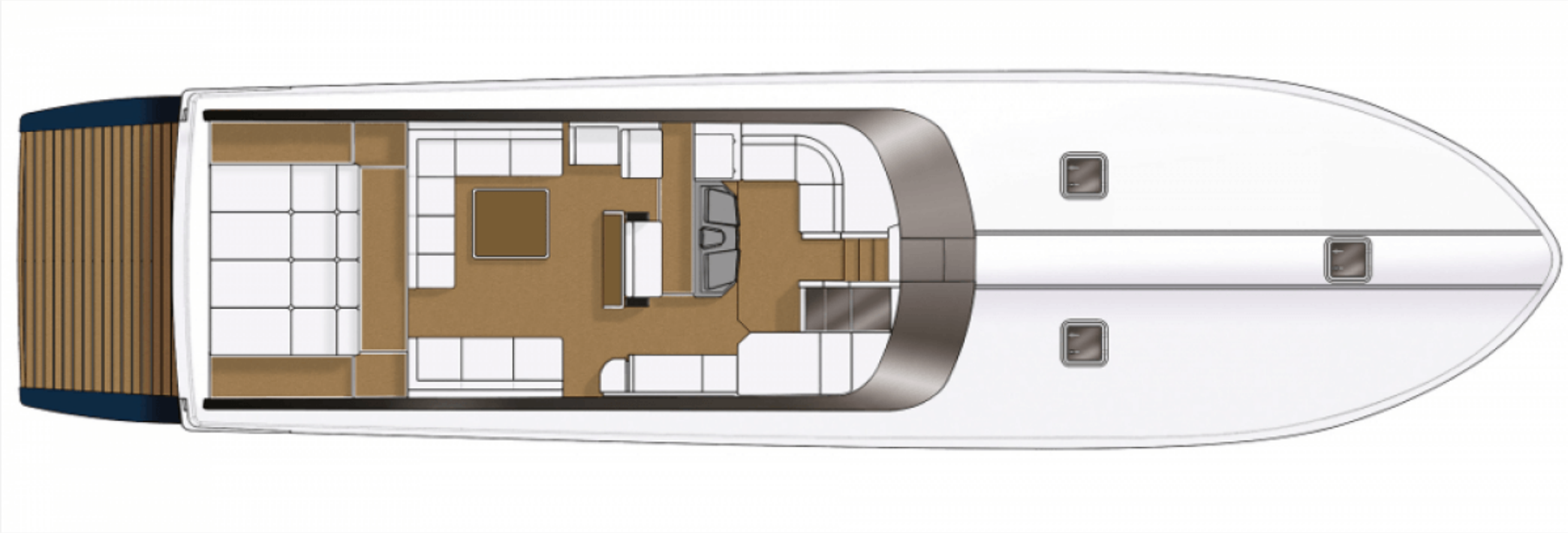

Address:
3 Rue de la Loge L-1945 Luxembourg

Contact
Thomas Peltier • P: +352.27.40.99.90 • M: +352.621.326.323

E-mail:
t.peltier@seastemia.com

Itama 75

23.54 M / 77'23"

FOR SALE



Address:
3 Rue de la Loge L-1945 Luxembourg

Contact
Thomas Peltier • P: +352.27.40.99.90 • M: +352.621.326.323

E-mail:
t.peltier@seastemia.com