RIVA 88 Folgore NEW (SportFly)

26.92 M / 88'31"

FOR SALE



Main Characteristics

Length	26.92 M / 88'31"
Beam	6.31 M / 20'69"
Draft	1.97 M / 6'46"
Displacement	82.00 tons

POA

* Approximate price conversion

Address:
3 Rue de la Loge L-1945 Luxembourg

Contact
Thomas Peltier • P: +352.27.40.99.90 • M: +352.621.326.323

E-mail:
t.peltier@seastemia.com

Description

This blaze of brilliant style, this irresistible thunderbolt, is ready to seduce owners and devotees of the Riva legend around the world.Riva 88' Folgore is the new sportfly with a difference: potent and revolutionary with an almost sci-fi beauty, this is a yacht that is made to dazzle.The magnetic allure of her design is all in the harmony between past and present, in the concept that unites innovative materials like carbon with traditional stylish features from mahogany inlay to decorative steel. Like all the masterpieces in Riva's recent history, the 88' Folgore is a product of the partnership between Officina Italiana Design (the studio founded by Mauro Micheli with Sergio Beretta), the Product Strategy Committee headed by Piero Ferrari, and the Ferretti Group Engineering Department.

Address:
3 Rue de la Loge L-1945 Luxembourg

Contact
Thomas Peltier • P: +352.27.40.99.90 • M: +352.621.326.323

E-mail:
t.peltier@seastemia.com

SPECIFICATIONS

CERTIFICATION

Certification	RINA	**Category**	A
Compliance	B + F + Aa (sound emission)		

DIMENSIONS

Length	26.92 M / 88'31"	**Beam**	6.31 M / 20'69"
Draft	1.97 M / 6'46"	**Displacement**	82.00 tons

MACHINERY

Engine Maker	MTU	**Propulsion Mode**	Diesel
Engine(s) power	2,638.00 hp	**Engine(s) model**	MTU 16V 2000 M96L
Gearboxes/Transmission	V-Drive		

PERFORMANCES

Cruising Speed	32.00 knots	**Max Speed**	38.00 knots

Address:
3 Rue de la Loge L-1945 Luxembourg

Contact
Thomas Peltier • P: +352.27.40.99.90 • M: +352.621.326.323

E-mail:
t.peltier@seastemia.com

Performances

Range	340.00 NM

Tankages

Fuel	8,000.00 liters / 2,112.00 US gals	**Water**	1,200.00 liters / 316.80 US gals

Accomodations

Sleeps	8 guests	**Berths**	2 simple, 3 double
Bathroom	4	**Crew**	3
Crew Berths	3		

Recreational Equipment

Garage for tender and jet ski

Address:
3 Rue de la Loge L-1945 Luxembourg

Contact
Thomas Peltier • P: +352.27.40.99.90 • M: +352.621.326.323

E-mail:
t.peltier@seastemia.com

RIVA 88 Folgore NEW (SportFly)

26.92 M / 88'31"

FOR SALE









Address:
3 Rue de la Loge L-1945 Luxembourg

Contact
Thomas Peltier • P: +352.27.40.99.90 • M: +352.621.326.323

E-mail:
t.peltier@seastemia.com

RIVA 88 Folgore NEW (SportFly)

26.92 M / 88'31"

FOR SALE









Address:
3 Rue de la Loge L-1945 Luxembourg

Contact
Thomas Peltier • P: +352.27.40.99.90 • M: +352.621.326.323

E-mail:
t.peltier@seastemia.com

RIVA 88 Folgore NEW (SportFly)

26.92 M / 88'31"

FOR SALE









Address:
3 Rue de la Loge L-1945 Luxembourg

Contact
Thomas Peltier • P: +352.27.40.99.90 • M: +352.621.326.323

E-mail:
t.peltier@seastemia.com

RIVA 88 Folgore NEW (SportFly)

26.92 M / 88'31"

FOR SALE









Address:
3 Rue de la Loge L-1945 Luxembourg

Contact
Thomas Peltier • P: +352.27.40.99.90 • M: +352.621.326.323

E-mail:
t.peltier@seastemia.com

RIVA 88 Folgore NEW (SportFly)

26.92 M / 88'31"

FOR SALE









Address:
3 Rue de la Loge L-1945 Luxembourg

Contact
Thomas Peltier • P: +352.27.40.99.90 • M: +352.621.326.323

E-mail:
t.peltier@seastemia.com

RIVA 88 Folgore NEW (SportFly)

26.92 M / 88'31"

FOR SALE









Address:
3 Rue de la Loge L-1945 Luxembourg

Contact
Thomas Peltier • P: +352.27.40.99.90 • M: +352.621.326.323

E-mail:
t.peltier@seastemia.com

RIVA 88 Folgore NEW (SportFly)

26.92 M / 88'31"

FOR SALE





Address:
3 Rue de la Loge L-1945 Luxembourg

Contact
Thomas Peltier • P: +352.27.40.99.90 • M: +352.621.326.323

E-mail:
t.peltier@seastemia.com

RIVA 88 Folgore NEW (SportFly)

26.92 M / 88'31"

FOR SALE









Address:
3 Rue de la Loge L-1945 Luxembourg

Contact
Thomas Peltier • P: +352.27.40.99.90 • M: +352.621.326.323

E-mail:
t.peltier@seastemia.com

RIVA 88 Folgore NEW (SportFly)

26.92 M / 88'31"

FOR SALE









Address:
3 Rue de la Loge L-1945 Luxembourg

Contact
Thomas Peltier • P: +352.27.40.99.90 • M: +352.621.326.323

E-mail:
t.peltier@seastemia.com

RIVA 88 Folgore NEW (SportFly)

26.92 M / 88'31"

FOR SALE









Address:
3 Rue de la Loge L-1945 Luxembourg

Contact
Thomas Peltier • P: +352.27.40.99.90 • M: +352.621.326.323

E-mail:
t.peltier@seastemia.com

RIVA 88 Folgore NEW (SportFly)

26.92 M / 88'31"

FOR SALE

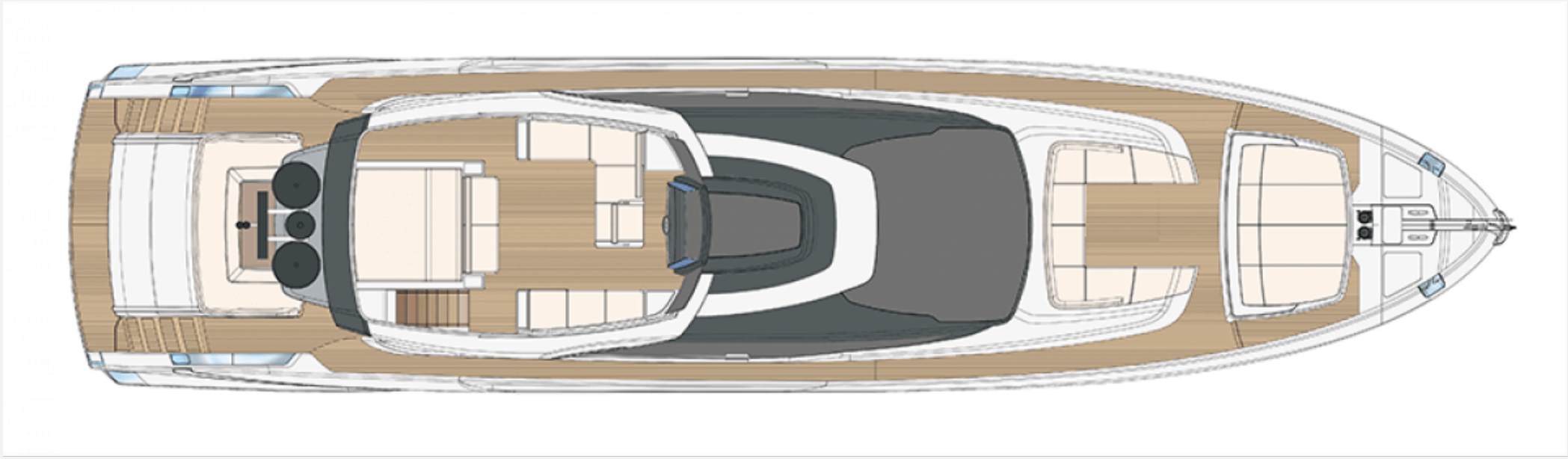

Address:
3 Rue de la Loge L-1945 Luxembourg

Contact
Thomas Peltier • P: +352.27.40.99.90 • M: +352.621.326.323

E-mail:
t.peltier@seastemia.com

RIVA 88 Folgore NEW (SportFly)

26.92 M / 88'31"

FOR SALE



Address:
3 Rue de la Loge L-1945 Luxembourg

Contact
Thomas Peltier • P: +352.27.40.99.90 • M: +352.621.326.323

E-mail:
t.peltier@seastemia.com

RIVA 88 Folgore NEW (SportFly)

26.92 M / 88'31"

FOR SALE



Address:
3 Rue de la Loge L-1945 Luxembourg

Contact
Thomas Peltier • P: +352.27.40.99.90 • M: +352.621.326.323

E-mail:
t.peltier@seastemia.com

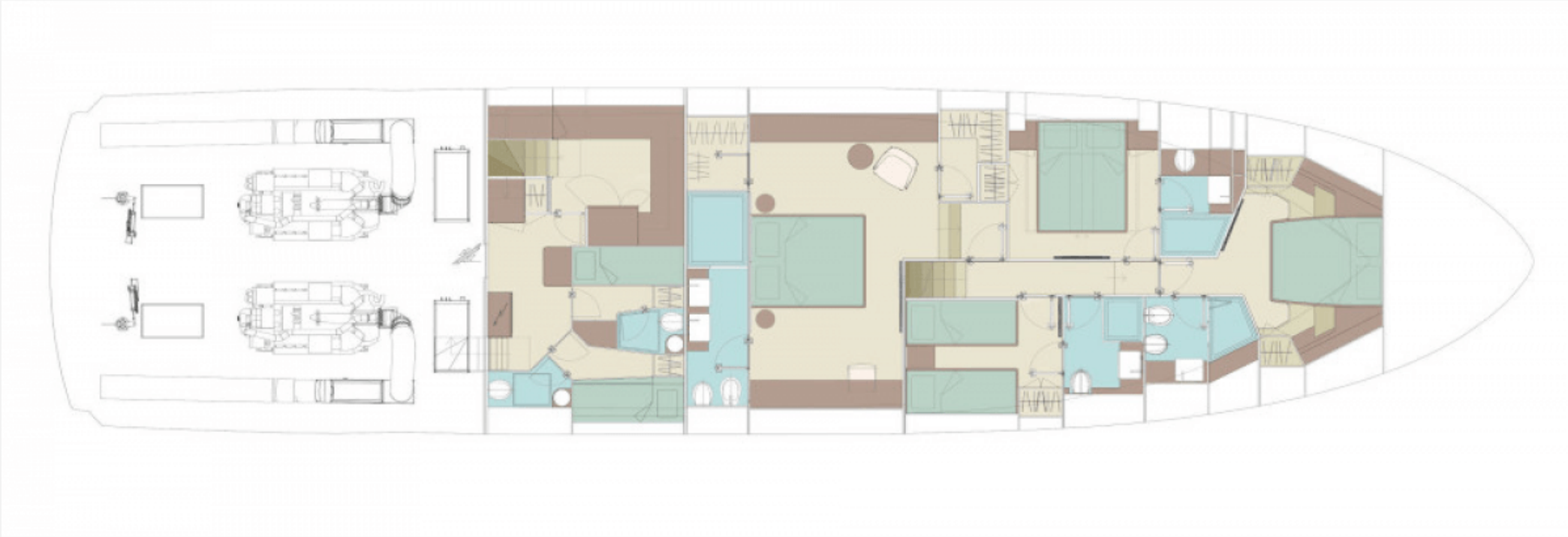

Address:
3 Rue de la Loge L-1945 Luxembourg

Contact
Thomas Peltier • P: +352.27.40.99.90 • M: +352.621.326.323

E-mail:
t.peltier@seastemia.com

RIVA 88 Folgore NEW (SportFly)

26.92 M / 88'31"

FOR SALE



Address:
3 Rue de la Loge L-1945 Luxembourg

Contact
Thomas Peltier • P: +352.27.40.99.90 • M: +352.621.326.323

E-mail:
t.peltier@seastemia.com

RIVA 88 Folgore NEW (SportFly)

26.92 M / 88'31"

FOR SALE



Address:
3 Rue de la Loge L-1945 Luxembourg

Contact
Thomas Peltier • P: +352.27.40.99.90 • M: +352.621.326.323

E-mail:
t.peltier@seastemia.com

RIVA 88 Folgore NEW (SportFly)

26.92 M / 88'31"

FOR SALE



Address:
3 Rue de la Loge L-1945 Luxembourg

Contact
Thomas Peltier • P: +352.27.40.99.90 • M: +352.621.326.323

E-mail:
t.peltier@seastemia.com